Maison Blanc
(New York, London, Paris)
The Only French Dry Cleaners and Dyers in Daytona
[illegible]
Telephone [illegible] Green
Branch of Fifth Ave., New York

# THE DAYTONA DAILY NEWS

FOR XMAS
Give Your Friends Something They CANNOT Buy—
YOUR PHOTOGRAPH
COURSENSTUDIO
PHONE [illegible] BLACK

SANITARY BARBER SHOP
[illegible] & Trade
HIGHEST CLASS WORK
CHIROPODY
PRETTIEST SHOP IN THE CITY
NEXT DOOR TO POSTOFFICE

Dr. BOHANNON'S HOSPITAL and SANITARIUM
First Avenue, Daytona, Fla.
Twenty-six large airy rooms newly furnished and fitted throughout with all hospital conveniences. Thoroughly equipped operating room on second floor. For terms address. Phone [illegible]
C. C. BOHANNON, M. D.

W. C. SMITH
Bottler
Carbonated Beverages
GINGER ALE AND CLUB SODA
Phone 228 Green

DR. W. F. DAVEY
OPTOMETRIST and MANUFACTURING OPTICIAN
[illegible] South Beach Street

THIRTEENTH SEASON—NO. 6. DAYTONA, FLORIDA, THURSDAY, DECEMBER 7, 1916. 10 Cents a Week, Delivered

# BUCHAREST EVACUATED BY RUMANIANS BEFORE TEUTONS ENTER CITY

Gruber-Morris Hardware Co.

# ARABIA WAS BRITISH TRANSPORT, CONTENDS GERMANY TO AMERICA

## 100,000 RUMANIAN PRISONERS TAKEN

INDICATIONS POINT TO TEUTONIC GAINS ALL ALONG THE FRONT —BULGARIANS REPULSE BRITISH IN MACEDONIA.

(The Associated Press.)

LONDON, Dec. 7.—Russian and German statements today left little doubt but what the Rumanian armies defending Bucharest escaped before the city was taken by the Germans.

The opinion is held by military experts that the Rumanians will evacuate all the Wallachia, retiring to Moldavia, where they have a materially shorter front and will be nearer their Russian allies.

In Volhynia, Berlin says, the Germans have captured positions near Lutsk, holding them against five Russian counter attacks.

In Macedonia the Bulgarians were declared to have repulsed a British attack and recaptured from the Serbians the positions lost the day before.

The Germans have captured the summit of the height in the Verdun region, Berlin announced.

London says that the Franco-Belgian front is quiet.

**Rumanians Retreating Eastward.**

PETROGRAD, Dec. 7.—Bucharest was evacuated by the Russians, says the war office. The Rumanians south of the capital have also retired. In Wallachia the Rumanians are retreating toward the east under hostile pressure, but holding the Teutons by rear guard pressure.

**Berlin Announces Victories.**

BERLIN, Dec. 7.—The defeated Rumanians are retreating along the whole front, says the war office, the Teutons having captured Campina on the railroad between Kronstadt and Ploechti.

Nine thousand Rumanians were captured yesterday. The report also recounts the taking of Ploechti and Sinaia.

**100,000 Rumanians Captured.**

LONDON, Dec. 7.—One hundred thousand Rumanians have been received at German prison camps since Rumania entered the war, according to a Copenhagen dispatch quoting the Berlin Lokal Anzeiger.

**MISS IRENE FOOTE WILL GIVE ADDRESS**

At the regular monthly meeting of the Parent-Teachers' association next Wednesday, Miss Irene Foote will give a 30-minute talk on "Conservation of the Health of the School Child." Miss Foote is a representative of the Florida State Health board and can give much valuable information. She especially desires that the mothers will ask questions relatives to the child's welfare.

The meeting will be held in one of the class rooms on the second floor of the Daytona high school building at 3:15 p. m., Dec. 13th. Also at this meeting, arrangements will be made for taking care of the Elson Art exhibit and there should be a large attendance.

## AMERICAN MINER HANGED BY VILLA

REPORT SAYS OTHER AMERICANS AND AMERICAN PROPERTY AT PARRAL WAS NOT MOLESTED BY BANDIT.

(The Associated Press.)

EL PASO, Dec. 7.—Howard Gray, an American mining man at Parral, was killed by Villa bandits when they entered that town November 5, according to a telegram received by the mining company here.

A messenger arriving after the telegram was made public said that Gray was hanged by the direct order of Villa. He said that other Americans and American property was not molested.

## FACTS AND FIGURES IN SEC'Y LANE'S REPORT OF GENERAL INTEREST

PUBLIC LANDS OF THE UNITED STATES BEING TAKEN UP BY HOMESTEADS IN INCREASING NUMBERS.

(The Associated Press.)

WASHINGTON, Dec. 7.—Public lands in the United States are being taken up by homesteaders in rapidly increasing quantities as shown in the annual report of Secretary of the Interior Lane, made public today. Twenty million acres were claimed by private owners in the year ending with June 30, as against seventeen millions for each of the preceding two years, and a still smaller average for previous years.

Of the two hundred and fifty million acres of public land still left in the United States much is in the arid region. The reclamation service carried on construction work on 24 irrigation projects, completing ten and adding 1,000 farms to territory for which irrigation water is available. Irrigation water is actually going now to nearly

(Continued on Page Five.)

## MONKEY-MASCOT OF U-35 PLACED IN THE ZOOLOGICAL GARDEN

(The Associated Press.)

BERLIN, Dec. 7.—The newest addition to the Berlin zoological garden is a monkey which was the mascot of the U-35 for a considerable time.

The monkey originally was the mascot of an English merchantman that was halted by the German submarine. He made the trip with the U-35 and was "in at the death" of several merchantmen. His transfer to the zoo was ordered only when it became so cold that he was likely to suffer if exposed.

"We are advertised by our loving friends" is all right, but what are you doing to establish those friendships?

## LABOR PARTY TO BE REPRESENTED IN NEW BRITISH GOVERNMENT

(The Associated Press.)

LONDON, Dec. 7.—The labor party has decided to accept the invitation to be represented in the new government, according to the Central News agency. Premier Lloyd-George has offered the party two seats in the cabinet, one representative on the war council and three under-secretaryships, says the agency. It is regarded here as likely that few, if any, liberal members of the Asquith cabinet would accept office and that some unionists would refuse.

**LOCAL MEN ORGANIZE DAYTONA AUTO SERVICE**

Gettes Long, Wade H. Reed and George A. Weis have associated themselves under the title of the Daytona Auto Service company for the purpose of handling both local and long distance automobile transportation. The members of the new company are all well known men and are well supplied with comfortable cars for passenger service.

## RESTRICTIONS PUT ON YOUNG GREEKS LEAVING COUNTRY

(The Associated Press.)

ATHENS, Dec. 7.—Owing to the great increase in the emigration of minors to the United States, who have not reached the age to perform their military service, the Greek government has increased the amount of deposit to be made with the government by the parents or guardians of any minor male child who leaves Greece. A youth born in 1898 must deposit, or his parents must deposit for him $120; one born in 1899, $100; 1900, $90; 1901, $70, and 1902, $60. Without this deposit being made it is impossible for any male Greek of the age indicated to secure a ticket on a foreign bound vessel.

## THE NATIONAL DEM. COMMITTEE SHORT OF FUNDS

(The Associated Press.)

WASHINGTON, Dec. 7.—The Democratic National committee received $1,[illegible] and disbursed $1,[illegible] according to the final report of the treasurer, filed with the house of representatives today.

The outstanding obligations were: ascertained liabilities, $97,[illegible]; claims subject to audit, $99,470; loans to be repaid, $32,000.

**GERMAN-AMERICAN SOCIETY LADIES AUXILIARY MEETING**

The Ladies Auxiliary of the German-American society's annual Christmas celebration for the children in Daytona and vicinity. The meeting this afternoon is the first one for this season and will be a business session only.

Good advertising will sell indifferent goods but won't make permanent friends. It takes quality of goods to sustain advertising.

## 50,000 FARMERS APPLY FOR LOANS

OVER $150,000,000 AND 17 TIMES AMOUNT AVAILABLE WANTED FROM FEDERAL FARM LOAN BANKS.

(The Associated Press.)

WASHINGTON, Dec. 7.—More than 50,000 farmers have applied for mortgage loans aggregating about $150,000,000 or more than 17 times the amount immediately available upon the organization of 12 Federal farm loan banks, officials announced today.

Most of the applications are from the south and west. About 100 applications are received daily.

## SEC. WILSON SAYS EMPLOYMENT SERVICE SHOULD EXTEND

ASSISTANCE OF POSTOFFICE DEPARTMENT HAS BEEN HELPFUL TO LABOR DEPARTMENT, SAYS REPORT.

(The Associated Press.)

WASHINGTON, Dec. 7.—Expansion of the government's public employment service by creation of a separate bureau of employment within the department of labor is the chief recommendation of Secretary Wilson's annual report made public today. The work, it is declared, has outgrown the facilities of the bureau of immigration, from where it has been directed. Beginning in a small way in 1907 it now covers the country through the postoffice and other departments.

The assistance of the postoffice department, Secretary Wilson says, has been particularly helpful. Some sixty thousand postoffices are distributing blanks which the seeker of a job may fill out and send through the mails free of postage. When applications of employers and employes in the same

(Continued on Page Five.)

## TEUTONS WILL MAKE AMENDS IF WRONG

GERMAN NOTE TO STATE DEPARTMENT MADE PUBLIC TODAY—SAYS NO THOUGHT OF BREAKING PLEDGE.

(The Associated Press.)

WASHINGTON, Dec. 7.—Germany in a note made public today by the state department contends that the British steamer Arabia, sunk in the Mediterranean, November 6, really was a "transport ship for troops in the service of the British government, which is to be considered as an auxiliary warship, according to international law and therefore should be treated like a warship." Like in the Marina case, Germany expresses a willingness to make amends if it be shown that the submarine commander violated his pledges to the United States.

Secretary Lansing was silent regarding the Arabia note. Should it be shown that the Arabia was a transport the United States will probably admit the sinking was justified. If the submarine commander was mistaken the state department would face a serious situation. When the Sussex was sunk Germany was told this could not tolerate "regrettable mistakes."

**THE DELAND DAILY NEWS OUT AGAIN FOR SEASON**

The DeLand Daily News made its initial appearance for the season last Monday. It is a neat four-page paper and fully portrays the happenings of the county seat city. This is the third season that the News has been published and it is a credit to a city the size of DeLand.

**POLICE DIRECTED TO ARREST OFFENDERS AGAINST SPEEDING**

"Safety first" would seem to be an eminently proper motto for the department of public safety, and that the principle is fully appreciated by our local department is shown by the notice given elsewhere in this issue, regulating the use of automobile on the city streets. The ordinance is not a new one, but has been on the statute books for many years. It prohibits speeding, or careless driving, and calls for the use of mufflers on motor vehicles. There is very little cause for complaint during the summer season, when the streets are comparatively quiet, but with the advent of winter, and its accompanying crowds, many of them strangers ignorant of local rules, a greater degree of caution is necessary, consequently the department of public safety gives notice to all concerned that speeding, or careless driving, or the non-use of mufflers will not be permitted. Offenders will be warned, and if the warning is not heeded arrests will follow; with incidental penalties, which may be heavy. It is a wise precaution which the department has taken in the interests of the public.

Advertising is merely knowing how to express to people points they want to know about goods they want to buy.

Getting value out of advertising depends very much on the value put into that advertising.

ROWE'S
The Little Store With the Big Stock
18 Days Until Christmas
Open Evenings until April 1st
ROWE'S

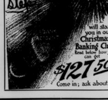


The first step in success is BEGINNING to SAVE. Would John D. Rockefeller have been the richest man in the world if he had not SAVED his FIRST DIME?

We offer you an easy way to begin. Come in; get FREE a "Christmas Banking Club" book. Put in our bank only a DIME; increase your deposit only a dime each week; in fifty weeks you will have $127.50.

You can also start in with 1 or 2 or 5 cents and increase your deposit this same amount weekly for 50 weeks and have $12.75, $25.50 or $63.75.

We also have clubs where you begin with $1.00 or $2.00 or $5.00 and put in this same amount every week for 50 weeks and get $50 or $100 or $250.

We add 4 per cent interest.

MERCHANTS BANK
Daytona, Florida

Hankins says:

We pride ourselves on our TOILET ARTICLE DEPARTMENT.

You will find the best line of imported or domestic toilet articles in the city.

Hankins Drug Co.
THREE STORES

Hotel CLARENDON Opens Jan. 4, 1917

Maison Blanc
(New York, London, Paris)
The Only French Dry Cleaners
and Dyers in Daytona
21 Magnolia Avenue
Telephone 144 Green
Branch of Fifth Ave., New York

# THE DAYTONA DAILY NEWS

FOR XMAS
Give Your Friends Something They CANNOT Buy—
YOUR PHOTOGRAPH
COURSEN STUDIO
PHONE 388 BLACK

SANITARY
BARBER SHOP
Campagna & Trude
HIGHEST CLASS WORK
CHIROPODY
PRETTIEST SHOP IN THE CITY
NEXT DOOR TO POSTOFFICE

Dr. BOHANNON'S HOSPITAL and SANITARIUM
First Avenue, Daytona, Fla.
Twenty-six large airy rooms newly furnished and fitted throughout with all hospital conveniences. Thoroughly equipped operating room on second floor. For terms address Phone 181
C. C. BOHANNON, M. D.

W. C. SMITH
Bottler
Carbonated Beverages
GINGER ALE AND CLUB SODA
Phone 226 Green

DR. W. F. DAVEY
OPTOMETRIST and
MANUFACTURING OPTICIAN
188 South Beach Street

Libe...

THIRTEENTH SEASON— NO. 6. DAYTONA, FLORIDA, THURSDAY, DECEMBER 7, 1916. 15 Cents a Week, Delivered

# BUCHAREST EVACUATED BY RUMANIANS BEFORE TEUTONS ENTER CITY

## 100,000 RUMANIAN PRISONERS TAKEN

INDICATIONS POINT TO TEUTONIC GAINS ALL ALONG THE FRONT —BULGARIANS REPULSE BRITISH IN MACEDONIA.

(The Associated Press.)

LONDON, Dec. 7.—Russian and German statements today left little doubt but what the Rumanian armies defending Bucharest escaped before the city was taken by the Germans.

The opinion is held by military experts that the Rumanians will evacuate all the Wallachia, retiring to Moldovia, where they have a materially shorter front and will be nearer their Russian allies.

In Volhynia, Berlin says, the Germans have captured positions near Lutsk, holding them against five Russian counter attacks.

In Macedonia the Bulgarians were declared to have repulsed a British attack and recaptured from the Serbians the positions lost the day before.

The Germans have captured the summit of the height in the Verdun region, Berlin announced.

London says that the Franco-Belgian front is quiet.

**Rumanians Retreating Eastward.**

PETROGRAD, Dec. 7.—Bucharest was evacuated by the Russians, says the war office. The Rumanians south of the capital have also retired. In Wallachina the Rumanians are retreating toward the east under hostile pressure, but holding the Teutons by rear guard pressure.

**Berlin Announces Victories.**

BERLIN, Dec. 7.—The defeated Rumanians are retreating along the whole front, says the war office, the Teutons having captured Campina, on the railroad between Kronstadt and Ploechti.

Nine thousand Rumanians were captured yesterday. The report also recounts the taking of Ploechti and Sinaia.

**100,000 Rumanians Captured.**

LONDON. Dec. 7.—One hundred thousand Rumanians have been received at German prison camps since Rumania entered the war, according to a Copenhagen dispatch quoting the Berlin Lokal Anzeiger.

**MISS IRENE FOOTE WILL GIVE ADDRESS**

At the regular monthly meeting of the Parent-Teachers' association next Wednesday, Miss Irene Foote will give a 20-minute talk on "Conservation of the Health of the School Child." Miss Foote is a representative of the Florida State Health board and can give much valuable information. She especially desires that the mothers will ask questions relatives to the child's welfare.

The meeting will be held in one of the class rooms on the second floor of the Daytona high school building at 3:15 p. m., Dec. 13th. Also at this meeting, arrangements will be made for taking care of the Elson Art exhibit and there should be a large attendance.

ROWE'S
The Little Store With the Big Stock
18 Days Until Christmas
Open Evenings until April 1st
ROWE'S

## AMERICAN MINER HANGED BY VILLA

REPORT SAYS OTHER AMERICANS AND AMERICAN PROPERTY AT PARRAL WAS NOT MOLESTED BY BANDIT.

(The Associated Press.)

EL PASO, Dec. 7.—Howard Gray, an American mining man at Parral, was killed by Villa bandits when they entered that town November 5, according to a telegram received by the mining company here.

A messenger arriving after the telegram was made public said that Gray was hanged by the direct order of Villa. He said that other Americans and American property was not molested.

## FACTS AND FIGURES IN SEC'Y LANE'S REPORT OF GENERAL INTEREST

PUBLIC LANDS OF THE UNITED STATES BEING TAKEN UP BY HOMESTEADS IN INCREASING NUMBERS.

(The Associated Press.)

WASHINGTON, Dec. 7. — Public lands in the United States are being taken up by homesteaders in rapidly increasing quantities as shown in the annual report of Secretary of the Interior Lane, made public today. Twenty million acres were claimed by private owners in the year ending with June 30, as against seventeen millions for each of the preceding two years, and a still smaller average for previous years.

Of the two hundred and fifty million acres of public land still left in the United States much is in the arid region. The reclamation service carried on construction work on 24 irrigation projects, completing ten and adding 5,000 farms to territory for which irrigation water is available. Irrigation water is actually going now to nearly

(Continued on Page Five.)

Gruber=Morris Hardware Co.

## MONKEY-MASCOT OF U-35 PLACED IN THE ZOOLOGICAL GARDEN

(The Associated Press.)

BERLIN, Dec. 7.—The newest addition to the Berlin zoological garden is a monkey which was the mascot of the U-35 for a considerable time.

The monkey originally was the mascot of an English merchantman that was halted by the German submarine. He made the trip with the U-35 and was "in at the death" of several merchantmen. His transfer to the zoo was ordered only when it became so cold that he was likely to suffer if exposed.

"We are advertised by our loving friends" is all right, but what are you doing to establish those friendships?

## LABOR PARTY TO BE REPRESENTED IN NEW BRITISH GOVERNMENT

(The Associated Press.)

LONDON, Dec. 7.—The labor party has decided to accept the invitation to be represented in the new government, according to the Central News agency. Premier Lloyd-Gorge has offered the party two seats in the cabinet, one representative on the war council and three under-secretaryships, says the agency. It is regarded here as likely that few, if any, liberal members of the Asquith cabinet would accept office and that some unionists would refuse.

**LOCAL MEN ORGANIZE DAYTONA AUTO SERVICE**

Gettes Long, Wade H. Reed and George A. Weis have associated themselves under the title of the Daytona Auto Service company for the purpose of handling both local and long distance automobile transportation. The members of the new company are all well known men and are well supplied with comfortable cars for passenger service.

## RESTRICTIONS PUT ON YOUNG GREEKS LEAVING COUNTRY

(The Associated Press.)

ATHENS, Dec. 7.—Owing to the great increase in the emigration of minors to the United States, who have not reached the age to perform their military service, the Greek government has increased the amount of deposit to be made with the government by the parents or guardians of any minor male child who leaves Greece. A youth born in 1898 must deposit, or his parents must deposit for him $120; one born in 1899, $100; 1900, $90; 1902, $70, and 1903, $60. Without this deposit being made it is impossible for any male Greek of the age indicated to secure a ticket on a foreign bound vessel.

## THE NATIONAL DEM. COMMITTEE SHORT OF FUNDS

(The Associated Press.)

WASHINGTON, Dec. 7.—The Democratic National committee received $1,800,348 and disbursed $1,684,590 according to the final report of the treasurer, filed with the house of representatives today.

The outstanding obligations were: ascertained liabilities, $97,005; claims subject to audit, $99,470; loans to be repaid, $32,000.

**GERMAN-AMERICAN SOCIETY LADIES AUXILIARY MEETING**

The Ladies Auxiliary of the German-American society's annual Christmas celebration for the children to Daytona and vicinity. The meeting this afternoon is the first one for this season and will be a business session only.

Good advertising will sell indifferent goods but won't make permanent friends. It takes quality of goods to sustain advertising.

# ARABIA WAS BRITISH TRANSPORT, CONTENDS GERMANY TO AMERICA

## 50,000 FARMERS APPLY FOR LOANS

OVER $150,000,000 AND 17 TIMES AMOUNT AVAILABLE WANTED FROM FEDERAL FARM LOAN BANKS.

(The Associated Press.)

WASHINGTON, Dec. 7.—More than 50,000 farmers have applied for mortgage loans aggregating about $150,000,000 or more than 17 times the amount immediately available upon the organization of 12 Federal farm loan banks, officials announced today.

Most of the applications are from the south and west. About 100 applications are received daily.

## SEC. WILSON SAYS EMPLOYMENT SERVICE SHOULD EXTEND

ASSISTANCE OF POSTOFFICE DEPARTMENT HAS BEEN HELPFUL TO LABOR DEPARTMENT, SAYS REPORT.

(The Associated Press.)

WASHINGTON, Dec. 7.—Expansion of the government's public employment service by creation of a separate bureau of employment within the department of labor is the chief recommendation of Secretary Wilson's annual report made public today. The work, it is declared, has outgrown the facilities of the bureau of immigration, from where it has been directed. Beginning in a small way in 1907 it now covers the country through the postoffice and other departments.

The assistance of the postoffice department, Secretary Wilson says, has been particularly helpful. Some sixty thousand postoffices are distributing blanks which the seeker of a job may fill out and send through the mails free of postage. When applications of employers and employes in the same

(Continued on Page Five.)

## TEUTONS WILL MAKE AMENDS IF WRONG

GERMAN NOTE TO STATE DEPARTMENT MADE PUBLIC TODAY—SAYS NO THOUGHT OF BREAKING PLEDGE.

(The Associated Press.)

WASHINGTON, Dec. 7.—Germany in a note made public today by the state department contends that the British steamer Arabia, sunk in the Mediterranean, November 6, really was a "transport ship for troops in the service of the British government, which is to be considered as an auxiliary warship, according to international law and therefore should be treated like a warship." Like in the Marina case, Germany expresses a willingness to make amends if it be shown that the submarine commander violated his pledges to the United States.

Secretary Lansing was silent regarding the Arabia note. Should it be shown that the Arabia was a transport the United States will probably admit the sinking was justified. If the submarine commander was mistaken the state department would face a serious situation. When the Sussex was sunk Germany was told this could could not tolerate "regrettable mistakes."

**THE DELAND DAILY NEWS OUT AGAIN FOR SEASON**

The DeLand Daily News made its initial appearance for the season last Monday. It is a neat four-page paper and fully portrays the happenings of the county seat city. This is the third season that the News has been published and it is a credit to a city the size of DeLand.

**POLICE DIRECTED TO ARREST OFFENDERS AGAINST SPEEDING**

"Safety first" would seem to be an eminently proper motto for the department of public safety, and that the principle is fully appreciated by our local department is shown by the notice given elsewhere in this issue, regulating the use of automobile on the city streets. The ordinance is not a new one, but has been on the statute books for many years. It prohibits speeding, or careless driving, and calls for the use of mufflers on motor vehicles. There is very little cause for complaint during the summer season, when the streets are comparatively quiet, but with the advent of winter, and its accompanying crowds, many of them strangers ignorant of local rules, a greater degree of caution is necessary, consequently the department of public safety gives notice to all concerned that speeding, or careless driving, or the non-use of mufflers will not be permitted. Offenders will be warned, and if the warning is not heeded arrests will follow; with incidental penalties, which may be heavy. It is a wise precaution which the department has taken in the interests of the public.

Advertising is merely knowing how to express to people points they want to know about goods they want to buy.

Getting value out of advertising depends very much on the value put into that advertising.

Hankins says:
We pride ourselves on our TOILET ARTICLE DEPARTMENT.
You will find the best line of imported or domestic toilet articles in the city.
Hankins Drug Co.
THREE STORES

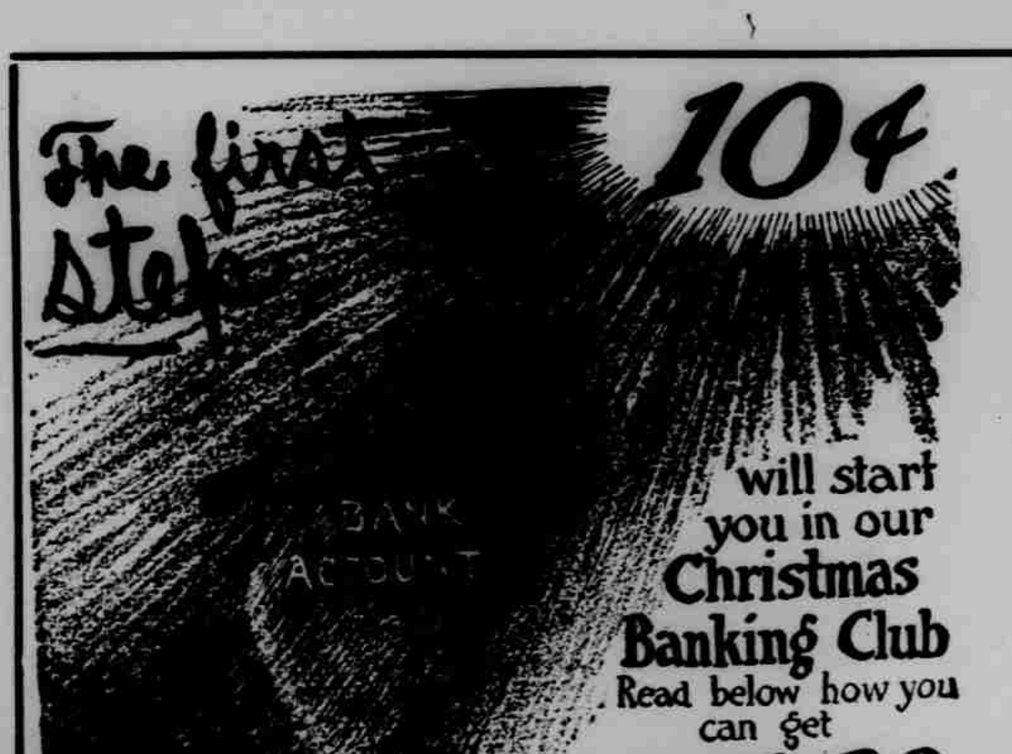


The first step in success is BEGINNING to SAVE. Would John D. Rockefeller have been the richest man in the world if he had not SAVED his FIRST DIME?

We offer you an easy way to begin. Come in; get FREE a "Christmas Banking Club" book. Put in our bank only a DIME; increase your deposit only a dime each week; in fifty weeks you will have $127.50.

You can also start in with 1 or 2 or 5 cents and increase your deposit this same amount weekly for 50 weeks and have $12.75, $25.50 or $63.75.

We also have clubs where you begin with $1.00 or $2.00 or $5.00 and put in this same amount every week for 50 weeks and get $50 or $100 or $250.

We add 4 per cent interest.

MERCHANTS BANK
Daytona, Florida

Hotel CLARENDON Opens Jan. 4, 1917

R. S. MALEY

HARDWARE
SASH, DOORS
AND BLINDS

Phone 63

---This space will soon be occupied by an important announcement:

---and so will this;

---and, this.

JACOB ESPEDAHL

ARCHITECT
and
BUILDER

Office and Shop
Magnolia avenue and First St.

**BOND LUMBER COMPANY**
Manufacturers of
Rough and Dressed Pine and Cypress Lumber and Laths, Shingles, Flooring, Ceiling, Brick, Neponset Shingles, Lime and Cement in Stock
Office and Yards:
East Coast Railway and Orange Avenue
TELEPHONE 300
**R. J. MALBY, Owner and Manager**


## BUILDING BRIEFS

A. Vande Vord has obtained the contract for a cement curbing along the Mrs. T. F. Cordis property on Halifax avenue. Many of the residents who live on the part of Halifax avenue which has been paved with asphalt, are having these curbings laid along their property to protect their parkways from passing vehicles.

**Optimistic Thought.**

Thousands are hated, but none greed, without a just cause.

**Perspiration Stains.**

Perspiration stains may be removed from white blouses without any trouble if they are soaked before washing in cold water, to which a little carbonate of soda has been added.

**Prehistoric Ivory in Plano Keys.**

Few people know that a great deal of the ivory from which our piano keys, billiard balls, knife handles and combs are made is collected in Siberia from the fossil remains of the giant mammoth, the great-grandfather of the elephant. Many of these tusks are a quarter of a million years old, having been preserved in frozen soil or ancient ice recently brought to the surface.

**Magnets in Surgery.**

No end of performing is being prevented and life itself is frequently saved by the use of a strong magnet for the extraction of bits of metal which have become imbedded in the bodies of iron and steel workers. Lifting heavy weights by the aid of magnets is not an unusual engineering operation, but their use in surgery is something quite new.

**Cabbage and Strong Drink.**

Cabbage is believed to be a cure for drunkenness. The Egyptians ate boiled cabbage before their other food if they intended to dispose of a large quantity of wine at dinner. In many of the wine-growing districts of France the vineyard keepers will not plant cabbages near the grapes, believing that if they did so the grapes for wine-making would thereby be much deteriorated.

## MEETING OF THE N. C. PRESS ASSOCIATION

(The Associated Press.)

CHAPEL HILL, N. C., Dec. 7.—Address by former president William H. Taft, Talcott Williams, Dean of the Pulitzer School of Journalism, Walter Williams, dean of the School of Journalism of the University of Missouri, and Don Seitz, business manager of the New York World, formed the program of the first annual newspaper institute of the North Carolina Press association which began at the University of North Carolina here today.

Scores of newspaper workers representing every branch of journalism in the state were present as were representatives of the Virginia and South Carolina Press associations.

The institute was arranged by the North Carolina Press association in the belief that the newspaper workers might study and discuss their problems to better advantage than at the annual meetings of the organization.

"The Newspaper and the Community" was the theme of today's session. General Newspaper Problems and News and Editorials will be discussed tomorrow and the morning sessions Saturday will be devoted to Business and Advertising Problems.

Mr. Taft was to speak tonight and Dean Talcott Williams and Walter Williams tomorrow night. An address by Mr. Seitz on "The Business End of Newspaper Making" is on the program for the final session Saturday.

**To Make Your Nails Shine.**

An excellent liquid polish for the nails is made of two drops of diluted sulphuric acid, one drop of tincture of myrrh, and one ounce of water enough to make four ounces. Dip the nails in this solution, wipe and polish with a chamois skin.

**Explaining "Tabby Cat."**

Few people are aware that the name "tabby cat" came from the Arabic, a Bagdad street of Bagdad, which was said to be manufactured of the silk stuffs called Atabi, or tabby. The wavy markings of the watered silk resemble pussy's coat, and this is how "tabby" came into use as a common expression.


Fuquay & Gheen
Architects and Builders
We Invite Consultation in Regard to Your Prospective Building.
PHONE 172 BLACK
Daytona Beach, Florida

For best quality of workmanship at lowest prices consistent with prompt, reliable service, call on
C. NASH & SON
for all lines of
MECHANICAL SHEET METAL CONSTRUCTION
DAYTONA, FLORIDA
Oldest Established. Tank Specialists.

Cook with Gas
Motto of the Modern Home
Daytona Public Service Co.
11 Magnolia Av. Phone 120-Green

H. F. THOMPSON
ELECTRICIAN
Phone
Two-Two-Two

A. B. MOORE
Practical Sanitary Plumbing
Phone 50 Green
West End Central Bridge

Gruber-Morris Hardware Co.
—NOTHING BUT—
HARDWARE
A LINE OF COMPLETENESS

F. A. Root
DREDGING
Dipper and Hydraulic Work
Filling Behind Sea Walls
Channel Dredging, Etc.

W. S. Edwards H. U. Whipple
Magnolia Novelty Works
CONTRACTORS - BUILDERS
Window and Door Frames, Screens, Mission Furniture, and Lawn Seats. Headquarters for almost everything made out of wood.
Magnolia Ave. Near Depot

Herman Schragg
Painter and Decorator
ESTIMATES CHEERFULLY FURNISHED
P. O. Box 291 Daytona, Fla.

STAPLES & CUTTEN
PLUMBING and HEATING
PHONE 211 RED

S. C. Cornell G. J. Henshaw
Volusia Electric Shop
Everything Electrical
30 Volusia Avenue

L. Z. BURDICK
Contractor - Builder
COTTAGES A SPECIALTY
Seabreeze, Fla. Phone 206-Blue

LET US DO YOUR
ELECTRICAL WORK
DAYTONA ELECTRIC CO.
Near P. O. 130 Green

J. F. SHEELY
Private Secretary
Phone 2-2-Red

*Do we do your Printing*
?
Burgman Bros.
PRINTERS
Phone 336 Red S. Beach St.

IF YOUR LOCAL DEALER CAN'T SUPPLY YOU
Send to DREW'S for it
IF IT'S ANYTHING IN BOOKS
—Fine Correspondence Stationery
—Office Equipment
OF —Artist's Materials
—School Supplies
—Sporting Goods
—Toys, Dolls, Games, Etc.
Our lines are complete and right up to the minute.
Prompt attention to Mail Orders.
State Distributors Spaulding's Baseball and Sporting Goods.
DREW'S
STATIONERS, BOOK AND ART STORE
WHOLESALE AND RETAIL
45-48 W. Bay St. JACKSONVILLE, FLA. 32 and 46 W. Forsyth

HAVANA, NASSAU, PORT TAMPA, MIAMI, KEY WEST
PENINSULAR & OCCIDENTAL S. S. COMPANY
United States Fast Mail Routes for
KEY WEST, CUBA AND THE WEST INDIES
via Port Tampa and Key West, Fla.
Proposed sailings in effect on dates shown. Subject to change without notice or indefinite postponement without notice.
PORT TAMPA-KEY WEST-HAVANA LINE
Steamship "Olivette"
Effective from Port Tampa, Florida, April 20, 1919
Lv. Port Tampa Saturday Friday
Ar. Key West Sunday Friday
Lv. Key West Sunday Friday
Ar. Havana Monday Saturday
Lv. Havana Tuesday Saturday
Ar. Key West Tuesday Saturday
Lv. Key West Tuesday Saturday
Ar. Port Tampa Wednesday Saturday
KEY WEST-HAVANA LINE
Effective from Key West, Florida, April 13th, 1919
Steamships "Olivette" and "Miami"
Lv. Key West Mon. Tue. Thur. Fri. Sat.
Ar. Havana Mon. Tue. Thur. Fri. Sat.
Lv. Havana Mon. Tue. Thur. Fri. Sat.
Ar. Key West Mon. Tue. Thur. Fri. Sat.
MAYPORT, FLA.-NASSAU LINE
Season 1919
Service discontinued with last sailing from Mayport Thursday, April 10th, 1919.
Information regarding freight and passenger rates to all points in the United States, Cuba or the West Indies furnished upon application.
P. J. SAUNDERS, Manager. T. K. BENSE, A. G. F. & P. A.
JACKSONVILLE, FLORIDA.

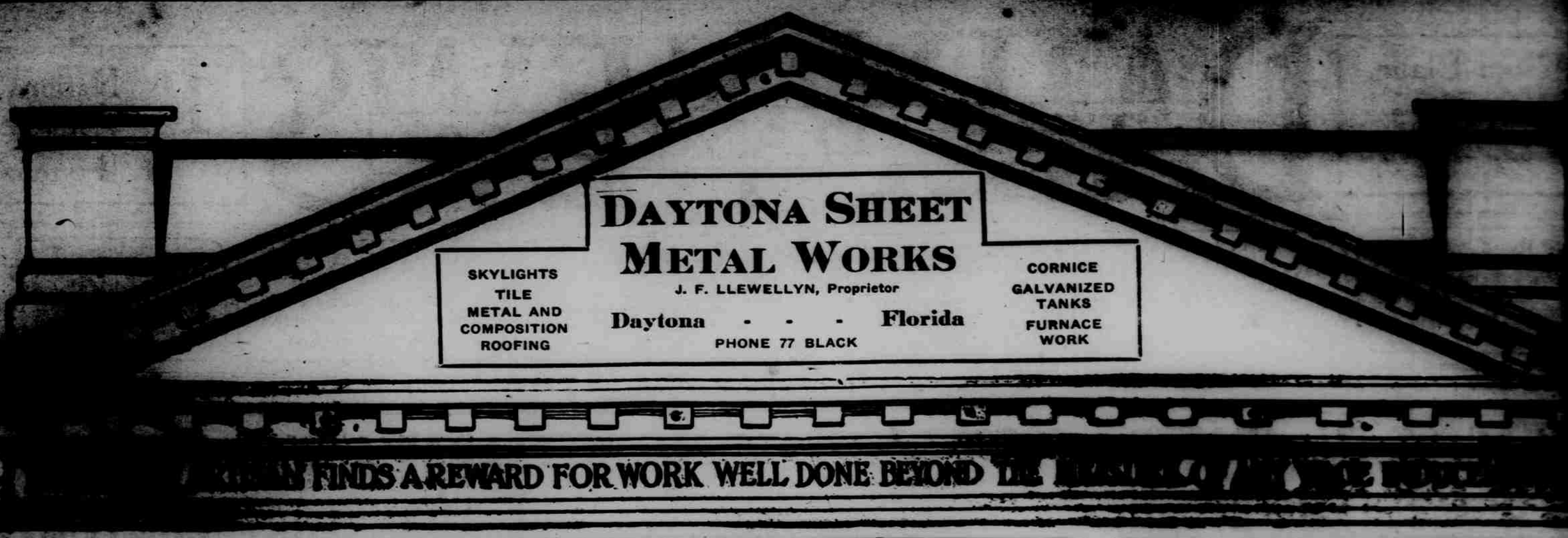


FINDS A REWARD FOR WORK WELL DONE BEYOND

**R. S. MALEY**

HARDWARE
SASH, DOORS
AND BLINDS

Phone 63

---This space will soon be occupied by an important announcement;

---and so will this;

---and, this.

**JACOB ESPEDAHL**

ARCHITECT
and
BUILDER

Office and Shop
Magonlia avenue and First St.

**BOND LUMBER COMPANY**
Manufacturers of
Rough and Dressed Pine and Cypress Lumber and Laths, Shingles, Flooring, Ceiling, Brick, Neponset Shingles, Lime and Cement in Stock
Office and Yards:
East Coast Railway and Orange Avenue
TELEPHONE 303
**R. J. MALBY, Owner and Manager**


## BUILDING BRIEFS

A. Vande Vord has obtained the contract for a cement curbing along the Mrs. T. F. Cordis property on Halifax avenue. Many of the residents who live on the part of Halifax avenue which has been paved with asphalt, are having these curbings laid along their property to protect their parkages from passing vehicles.

**Optimistic Thought.**

Thousands are hated, but none oved, without a real cause.

**Perspiration Stains.**

Perspiration stains may be removed from white blouses without any trouble if they are soaked before washing in cold water, to which a little carbonate of soda has been added.

**Prehistoric Ivory in Piano Keys.**

Few people know that a great deal of the ivory from which our piano keys, billiard balls, knife handles and combs are made is collected in Siberia from the fossil remains of the giant mammoth, the great-grandmother of the elephant. Many of these tusks are a quarter of a million years old, having been preserved in frozen soil or ancient ice recently brought to the surface.

**Magnets in Surgery.**

No end of suffering is being prevented and life itself is frequently saved by the use of a strong magnet for the extraction of bits of metal which have become imbedded in the bodies of iron and steel workers. Lifting heavy weights by the aid of magnets is not an unusual engineering operation, but their use in surgery is something quite new.

**Cabbage and Strong Drink.**

Cabbage is believed to be a cure for drunkenness. The Egyptians ate boiled cabbage before their other food if they intended to dispose of a large quantity of wine at dinner. In many of the wine-growing districts of France the vineyard keepers will not plant cabbages near the grapes, believing that if they did so the grapes for winemaking would thereby be much deteriorated.

## MEETING OF THE N. C. PRESS ASSOCIATION

(The Associated Press.)

CHAPEL HILL, N. C., Dec. 7.—Address by former president William H. Taft; Talcott Williams, Dean of the Pulitzer School of Journalism; Walter Williams, Dean of the School of Journalism of the University of Missouri, and Don Seitz, business manager of the New York World, featured the program of the first annual newspaper institute of the North Carolina Press association which began at the University of North Carolina here today.

Scores of newspaper workers representing every branch of journalism in the state were present as were representatives of the Virginia and South Carolina Press associations.

The institute was arranged by the North Carolina Press association in the belief that the newspaper workers might study and discuss their problems to better advantage than at the annual meetings of the organization.

"The Newspaper and the Community" was the theme of today's session. General Newspaper Problems" and "News and Editorials" will be discussed tomorrow and the concluding session Saturday will be devoted to "Business and Advertising Problems."

Mr. Taft was to speak tonight and Deans Talcott Williams and Walter Williams tomorrow night. An address by Mr. Seitz on "The Business End of Newspaper Making," is on the program for the final session Saturday.

**To Make Your Nails Shine.**

An excellent liquid polish for the nails is made of two drams of diluted sulphuric acid, one dram of tincture of myrrh, and rose water enough to make four ounces. Dip the nails in this solution, wipe and polish with a chamois skin.

**Explaining "Tabby Cat."**

Few people are aware that the name "tabby cat" owes its origin to Atab, a famous street of Bagdad, chiefly occupied by the manufacturers of the silken stuffs called Atabi, our taffeta. The wavy markings of the watered silk resemble pussy's coat, and this is how "tabby" came into use as a common expression.


**Fuquay & Gheen**
Architects and Builders
We Invite Consultation in Regard to Your Prospective Building.
PHONE 172 BLACK
Daytona Beach, Florida

For best quality of workmanship at lowest prices consistent with prompt, reliable service, call on
**C. NASH & SON**
for all lines of
MECHANICAL SHEET METAL CONSTRUCTION
DAYTONA, FLORIDA
Oldest Established. Tank Specialists.

**Cook with Gas**
Motto of the Modern Home
**Daytona Public Service Co.**
11 Magnolia Av. Phone 120-Green

**H. F. THOMPSON**
ELECTRICIAN
Phone
Two-Two-Two

**A. B. MOORE**
Practical Sanitary Plumbing
Phone 50 Green
West End Central Bridge

**Gruber-Morris Hardware Co.**
—NOTHING BUT—
HARDWARE
A LINE OF COMPLETENESS

**F. A. Root**
**DREDGING**
Dipper and Hydraulic Work
Filling Behind Sea Walls
Channel Dredging, Etc.

W. S. Edwards H. U. Whipple
**Magnolia Novelty Works**
CONTRACTORS - BUILDERS
Window and Door Frames, Screens, Mission Furniture, and Lawn Seats. Headquarters for almost everything made out of wood.
Magnolia Ave. Near Depot

**Herman Schragg**
Painter and Decorator
ESTIMATES CHEERFULLY FURNISHED
P. O. Box 395 Daytona, Fla.

**STAPLES & CUTTEN**
PLUMBING and HEATING
PHONE 217 RED

S. C. Carnell G. J. Henshaw
**Volusia Electric Shop**
Everything Electrical
30 Volusia Avenue

**L. Z. BURDICK**
Contractor - Builder
COTTAGES A SPECIALTY
Seabreeze, Fla. Phone 206-Blue

LET US DO YOUR
**ELECTRICAL WORK**
DAYTONA ELECTRIC CO.
Near P. O. 230 Green

**J. F. SHEELY**
Artistic Decorator
A FULL LINE OF PAINTS

*Do we do your Printing*
?
**Burgman Bros.**
**PRINTERS**
Phone 336 Red S. Beach St.

IF YOUR LOCAL DEALER CAN'T SUPPLY YOU
**Send to DREW'S for it**
IF IT'S ANYTHING IN BOOKS
—Fine Correspondence Stationery
—Office Equipment
or —Artist's Materials
—School Supplies
—Sporting Goods
—Toys, Dolls, Games, Etc.
Our lines are complete and right up to the minute.
Prompt attention to Mail Orders.
State Distributors Spaulding's Baseball and Sporting Goods.
**DREW'S**
STATIONERS, BOOK AND ART STORE
WHOLESALE AND RETAIL
45-49 W. Bay St. JACKSONVILLE, FLA. 32 and 46 W. Forsyth

HAVANA, NASSAU, PORT TAMPA, MIAMI, KEY WEST
PENINSULAR & OCCIDENTAL S. S. COMPANY
United States Fast Mail Routes for
KEY WEST, CUBA AND THE WEST INDIES
Via Port Tampa and Key West, Fla.
Proposed sailings in effect on dates shown. Subject to change, cancellation or individual postponement without notice.

PORT TAMPA-KEY WEST-HAVANA LINE
(Touching at Key West)
Effective from Port Tampa, Florida, April 9th, 1916
(Steamship "Olivette")

| | | | |
|---|---|---|---|
| Lv. Port Tampa, | Sundays, | Thursdays, | 3:00 P. M. |
| Ar. Key West, | Mondays, | Fridays, | 7:00 A. M. |
| Lv. Key West, | Mondays, | Fridays, | 8:00 A. M. |
| Ar. Havana, | Mondays, | Fridays, | 5:00 P. M. |
| Lv. Havana, | Tuesdays, | Saturdays, | 8:00 A. M. |
| Ar. Key West, | Tuesdays, | Saturdays, | 5:00 P. M. |
| Lv. Key West, | Tuesdays, | Saturdays, | 7:00 P. M. |
| Ar. Port Tampa, | Wednesdays, | Sundays, | 11:00 A. M. |

KEY WEST-HAVANA LINE
Effective from Key West, Florida, April 11th, 1916
(Steamships "Olivette" and "Miami")

| | | | | | | |
|---|---|---|---|---|---|---|
| Lv. Key West, | Mon. | Tue. | Thur. | Fri. | Sat. | 3:00 P. M. |
| Ar. Havana, | Mon. | Tue. | Thur. | Fri. | Sat. | 5:00 P. M. |
| Lv. Havana, | Mon. | Tue. | Wed. | Fri. | Sat. | 8:00 A. M. |
| Ar. Key West, | Mon. | Tue. | Wed. | Fri. | Sat. | 5:00 P. M. |

MAYPORT, FLA.-NASSAU LINE
Season 1916
(Service discontinued with last sailing from Mayport Thursday, April 13th, 1916)

Information regarding freight and passenger rates to all points in the United States, Cuba or the West Indies, cheerfully furnished upon application.

P. J. SAUNDERS, Manager. T. K. BENSEL, A. G. F. & P. A.
JACKSONVILLE, FLORIDA.

# MARKET BASKET PAGE

## Fine Sausage

Linked goodness long drawn out, aptly describes the sausage you will find at our market. But you can have it in either links or bulk, and of a variety that will meet every taste. In it there is used only the best and most carefully selected meats. It will tempt your appetite.

**R. H. McDONALD**

Phone 62 272 S. Beach St.



**HARMONY CAFE**

LUNCH, 11:30 to 2
DINNER, 5:30 to 8

**MAGNOLIA AVENUE**



**NORTHERN MARKET**
W. F. BEARSE & CO.

MEATS, [illegible]
SAGE AND CREAM CHEESE
WHITE CREAM CHEESE,
FRESH VEGETABLES,
BUTTER AND EGGS

ONLY THE BEST
[illegible] S. Beach Street

Phone 261 Green Prompt Delivery



WHEEL CHAIRS AND BICYCLES FOR SALE AND RENT

See GRAHAM THOMPSON
2nd do. Beach St.
Opposite Yacht Club

**Read the Ads**


**JOHN P POLLITZ**

GROCERIES

Staple and Fancy Groceries—New Stock. Larger space and better equipment to handle larger and small orders.

WE THANK YOU

207½ North Beach St.
Phone 41 Blue



**JOHN M. MESSING**
FISH, SHRIMP, OYSTERS
Bass Bay and W. Coast Oysters
WE SOLICIT YOUR PATRONAGE
Cottage Avenue

**HIGHLAND LINEN.**

At a very moderate expense we [illegible] your writing desk with [illegible] of Highland Linen that will give you a line of [illegible] appropriate and correct for every social requirement. It will save you time and worry, and add distinction to your correspondence.

**DAYTONA BOOK & STATIONERY CO.**
[illegible] S. BEACH STREET


## PUBLIC SCHOOL NOTES

New seats have been installed in the seventh grade girls' room.

Six new students were enrolled in the grammar grades during the past week.

Students have been given tickets to sell for the Elson art exhibit which is soon coming.

The work on the school building in the north end of town is progressing very nicely and will probably be ready for occupancy by the first of January.

Mr. Marks is mailing letters to the different teachers of the state. These letters are concerning the convention of the teachers of the state in 1917.

A program committee for the Parliamentary club has been appointed. This committee will take charge of the programs of the club. The committee consists of Duncan Mills, Kathryn Maley and Alexander Stuart.

We are indeed very sorry to lose Miss Naomi Grothaus our German, domestic science and domestic art teacher. Miss Grothaus was called north by the sudden death of her mother. The sympathy of the high school is with Miss Grothaus in her sorrow.

Credit should be given the commercial department as they are helping Prof. Marks with the material that he is sending out. They have made copies of an article that is to be sent to 41 newspapers of the state. These articles will be sent out a week before the state convention at Arcadia.

**Can Afford to Laugh.**

Some people think it is a great joke on a little man to have a big wife, but if the little man loves his big wife, and she adores him, the joke is on the other folks.

# Amusements

## THE NEW DAYTONA ATTRACTION TODAY

The picturegoer who is in search of an hour's good entertainment will make no more mistake in visiting the New Daytona theatre, which is today showing Lasky's picturization of "The Heir to the Hoorah" than did that producing organization in selecting this comedy by Paul Armstrong for motion picture presentation. "The Heir to the Hoorah" is certainly a good screen comedy. It provokes laughter and after the first half has passed it never does stop entertaining. The play is good and the production and acting is even better than the play.

Thomas Meighan and Anita King head one of the most uniformly effective casts ever presented by the Lasky company. Mr. Meighan and Miss King are excellent and so are all the other players who appear in the picture. Edythe Chapman, Horace B. Carpenter, Charles Ogle, Ernest Joy and Jessie Woodbury are included in the cast. Carpenter and Ogle as Bud and Bill respectively fit into the picture splendidly.

"The Heir to the Hoorah" is laid in California. The three bachelor owners of the rich Hoorah mine lament the lack of an heir to leave all their wealth to and in the dice-rolling contest to decide which one of the three shall marry, the youngest either loses or wins or does both—at any rate Joe is to marry. It is some time before he chooses a wife and when he does it happens to be a girl whose mother encourages the match because Joe has lots of money. But Joe and Geraldine are really in love and were it not for the mother their home would never have known the trouble which comes when Mrs. Kent desires to maintain an establishment of "refinement and culture" as it were.

Bud and Bill are not welcome in the home. They attend one affair but Bill tells a story that is considerably off color, judging by the results which is that Bud and Bill are ordered out of the house. Then Joe learns that Geraldine married him for his money and he leaves. But finally there is a reunion and an heir to the Hoorah.

The scenario was written by Beatrice de Mille and Leighton Osmun. Barring the introductory scenes, which jump from place to place a bit jerky, the adaptation is most praiseworthy. The production was most ably directed. No opportunity to affect some pleasing touch from the picturesque characters provided by the story was overlooked. The photography is of the best Lasky brand and therefore a real delight.

## NOBODY HOME LAST NIGHT---THEY WERE ALL AT THE SHOW

"Nobody Home" at the New Daytona theater last night was well received by what was probably the largest audience which has ever greeted a musical comedy in Daytona during the pre-season period, it being estimated that more than [illegible] people were there to welcome it.

Charles McNaughton, in the role of "Freddy" Popple, of Ippleton, England, made a striking hit and was accorded considerable applause as he "took off" in his inimitable manner the many idiosyncracies to which an Englishman is supposed to be subject.

Miss Mildred Elaine, who was scheduled to appear in the leading role of Miss Tony Miller, was indisposed last evening but Miss Eve Barnett assumed this character and showed that she was a particularly capable understudy and accomplished actress.

Joseph O. Ross and Miss Gertrude Bennett demonstrated their ability to dance the Hawaiian hula hula and proved to the satisfaction of the audience that they are the last word in whirlwind and modern terpsichorean art.

Taken all in all the performance was a particularly distinctive success.

In a discussion of "Nobody Home" this morning, Manager Titus stated that John P. Slocum was particularly appreciative of the support accorded his company by Daytonians. Mr. Slocum expressed his appreciation of the square deal he had received here, he having been advised fully by Manager Titus of local conditions, and was enthusiastic over the results obtained from the publicity given the attraction in the local press. Manager Titus gave it as his opinion that the attendance last night proved to him conclusively that if you have got anything good and want to let the general public know it all you have to do is to advertise in the Daily News.

**"THE HIDDEN SCAR" AT NEW DAYTONA FRIDAY**

No one ever passes through life scarless, and usually when the twilight of life dawns upon us, we look upon our scars as medals, won in the battle of life.

Sometimes as we journey on, conditions for which we are not always responsible, mark us, so to speak, with scars that we would hide from our friends. Some call it Fate, others call it Destiny, while the big, broadshouldered man or the level headed little woman, call it Imagination. Again there are a few who look upon these scars with a feeling of horror. These few may be in the minority, but the power of their opinions often makes a mountain of a mole hill. There is a searching path in life, and there are many who travel it in search of happiness. As a result there comes a time when they seek to hide the scar. All things considered, "The Hidden Scar" is one of the most interesting pictures produced in a long time. It has that touch of nature that makes the whole world kin. This interesting pictureplay is to be seen at the New Daytona theatre tomorrow night.

**"MISS GEORGE WASHINGTON" AT CRYSTAL THEATRE FRIDAY**

The mention of the name of George Washington probably recalls more vividly to mind the cherry tree incident than the fact that he was the father of his country, so thoroughly has that story been instilled into the minds of the youth of the country. Therefore the announcement that Marguerite Clark is starred in the Famous Players in this Paramount picture "Miss George Washington" conjures up one of two pictures—a girl who cannot tell a lie, or a girl who cannot tell the truth. In this case the producers have chosen to parody the name and the story deals with one of the most accomplished little fibbers and mischief makers that one could imagine. Before the story closes, everybody is deceiving everybody else and there is scarcely a reputation that is not torn to shreds. But it is all in good fun, and it all turns out for the best. "Miss George Washington" is one of the most delightful comedies in which fascinating Marguerite Clark has ever appeared.

This interesting farce comedy will be shown at the Crystal theatre Friday night, December 8th.

## THE KITCHEN CUPBOARD

**THREE OYSTER RECIPES.**

BROWN FRICASSEE OF OYSTERS.—Heat a pint of oysters in their own liquor until the edges curl and the shellfish grow plump; then drain off the liquor, skim and set aside to use later in the sauce. Brown a quarter of a cupful of butter, add a quarter of a cupful (scant) of browned flour and stir until smooth. Next add very gradually the oyster liquor, pepper and salt to taste, half a cupful of cream, a teaspoonful of anchovy essence and a tablespoonful of Worcestershire sauce. Stir constantly until the sauce boils. Last of all, put in the oysters, add a tablespoonful of minced parsley and serve on rounds of hot toast as soon as the oysters are heated.

Baked Oyster Pie.—For the crust sift together two cupfuls of flour, two teaspoonfuls of baking powder and half a teaspoonful of salt; then rub in with the finger tips a heaping tablespoonful of shortening and moisten with enough cold sweet milk to form a dough. Divide into two parts. Roll out into two thin sheets and use one for lining a deep buttered baking dish. Dust the bottom of the dough with a tablespoonful of flour, lay in about fifteen or sixteen oysters that have been drained, cover with a layer of diced boiled potatoes, sprinkle with pepper and salt, dot with bits of butter, cover over with the same number of oysters used in the bottom of the dish and finish with a tablespoonful of minced bacon that has been slightly fried. Pour over half a cupful of cream, lay the remainder of the crust over the top, crimp the edges together with that of the undercrust, make several incisions for the steam to escape, and after brushing over with a little cold milk bake in a moderately hot oven for thirty minutes. Serve in the baking dish.

New England Oyster Roast.—Drain the liquor from a pint of oysters and heat in a saucepan. Skim well and season with a quarter of a teaspoonful of salt, a pinch of paprika and two tablespoonfuls of butter. Toast eight square soda crackers and lay in a large enameled baking dish, moistening them with the hot seasoned oyster juice. Lay two drained oysters upon each cracker, dot with bits of butter, sprinkle with a very little pepper and add three or four drops of lemon juice for each one of the shellfish. Set in a hot oven for about eight minutes or until the oysters are steaming hot and the edges slightly curled. Remove from the fire, sprinkle with a little chopped parsley and serve with slices of lemon.

*Annie Thompson*


## "BREAKFAST FOODS

Post Toasties, Puffed Wheat, Kellogg's Corn Flakes, Postum Bran, Educator Bran, Kellogg's Bran, Ballard's Bran, Pettijohn's Breakfast Foods, Cream of Wheat, Wheat Hearts, Shredded Whole Wheat Biscuits, Triscuits, Kellogg's Toasted Wheat Biscuits, Ralston Wheat Food, Pearl Wheat, Kellogg's Flaked Bran, Sunbeam Crushed Oats, Quaker Oats, Kellogg's Krumbles, Grape Nuts, Pearl Tapioca, Hecker's Farina, Hecker's Pancake Flour, Pure Graham Pancake Flour, Minute Tapioca, Pearl Grits, Buckwheat Flour.

We are agents for Orange City Water.

When in a Hurry Phone 61. We are as near as your telephone.

We make a specialty of Fresh Fruits and Vegetables.

**Conrad Grocery Co.**

Office Phone 415.



**Cattaneo's Grill**
H. CATTANEO, Proprietor.

THE LEADING RESTAURANT OF THE EAST COAST

Phone 259 Black 52 South Beach Street
DAYTONA, FLORIDA


## NEWSPAPER EDITOR RETURNS TO HARNESS

The appended letter was written to the News from Mill River, Mass., December 2nd, by Marcus H. Rogers, former winter resident of this city. The Berkshire Sun, referred to by Mr. Rogers, is a neatly printed, three column pamphlet, filled with interesting matter on a variety of subjects and including an illustration of the press built by Mr. Rogers in 1874 and facsimile pages of the paper, the Rising Sun, published by him at that time in Mill River. Mr. Rogers writes:

"Please change the address on the paper now being sent to me here, to 339 North Third street, Palatka, Fla., commencing with this week's issue. We are to start this week but will visit friends near New York, and sail on the Lenape from New York on the 13th. Last year when I was not feeling well, we went to Palatka, and it seemed to agree with me so well there, that I got well, and that is one good reason why we are going there again.

"It may interest you to know, that I have been in the "newspaper business" the past summer, and I will inclose a copy of the single issue, which is named The Berkshire Sun. While the paper tells its own story, in brief, I had a small press, reserved when I sold my last newspaper establishment, and partly to help some possible boy in my native village, I proposed to print another paper, like The Rising Sun, which I printed here on a press which I made myself, 42 years ago. Then the surprising publicity given the announcement, which went all over the country, prompted me to enlarge its scope, and it is published entirely for my own enjoyment, with as much as it is possible to bestow upon those who read it.

"I have had some exceedingly complimentary letters from editors of prominent newspapers and others, which is sufficient recompense for the play-work, and as you will see, the picture of the press I built, and the fac-simile pages of my first boy paper, add interest to it."

**Much Grass Made Into Paper.**

Fifty thousand tons of a native grass is used in India each year for manufacture into paper.


**JUST RECEIVED**
A SHIPMENT OF SHOPLEIGH COFFEE CO.'S
**GENUINE JAVA AND MOCHA COFFEE**
**OTTO H. WEHNER**
THE STORE WITH THE RED FRONT.



## THE HOME OF

**Heavy Fancy Dressed Western Meats**

ALSO

When you want some Poultry of the choicest kind—Fowls, Roasting Chickens, Fryers, Broilers, Turkeys, Squab—Phone 22. Daytona Beef Company, as a pleased customer is our best advertisement. A trial will convince you.

**Daytona Beef Co.**

82 South Beach Street Phone 22
H. W. CLIFTON, Manager

# MARKET BASKET PAGE


## Fine Sausage

Linked goodness long drawn out, aptly describes the sausage you will find at our market. But you can have it in either links or bulk, and of a variety that will meet every taste. In it there is used only the best and most carefully selected meats. It will tempt your appetite.

**R. H. McDONALD**

Phone 62 272 S. Beach St.



**HARMONY CAFE**

LUNCH, 11:30 to 2

DINNER, 5:30 to 8

**MAGNOLIA AVENUE**



**NORTHERN MARKET**

W. P. BEARSE & CO.

MEATS,
CREAM,
SAGE AND CREAM CHEESE
WHITE CREAM CHEESE,
FRESH VEGETABLES,
BUTTER AND EGGS

ONLY THE BEST

200 S. Beach Street

Phone 251 Green
Prompt Delivery



WHEEL CHAIRS AND BICYCLES FOR SALE AND RENT

See GRAHAM THOMPSON

206 So. Beach St.

Opposite Yacht Club



**JOHN P POLLITZ**

GROCERIES

Staple and Fancy Groceries—New Stock. Larger space and better equipment to handle larger and small orders.

WE THANK YOU

227½ North Beach St.
Phone 41 Blue

**Read the Ads**


**JOHN M. MESSING**

FISH, SHRIMP, OYSTERS

Rose Bay and W. Coast Oysters

WE SOLICIT YOUR PATRONAGE

Cottage Avenue

**HIGHLAND LINEN.**

At a very moderate expense we can stock your writing desk with an assortment of Highland Linen that will give you a size or shade appropriate and correct for every social requirement. It will save you time and worry, and add distinction to your correspondence.

**DAYTONA BOOK & STATIONERY CO.**

101 S. BEACH STREET


### PUBLIC SCHOOL NOTES

New seats have been installed in the seventh grade girls' room.

Six new students were enrolled in the grammar grades during the past week.

Students have been given tickets to sell for the Elson art exhibit which is soon coming.

The work on the school building in the north end of town is progressing very nicely and will probably be ready for occupancy by the first of January.

Mr. Marks is mailing letters to the different teachers of the state. These letters are concerning the convention of the teachers of the state in 1917.

A program committee for the Parliamentary club has been appointed. This committee will take charge of the programs of the club. The committee consists of Duncan Mills, Kathryn Maley and Alexander Stuart.

We are indeed very sorry to lose Miss Naomi Grothaus our German, domestic science and domestic art teacher. Miss Grothaus was called north by the sudden death of her mother. The sympathy of the high school is with Miss Grothaus in her sorrow..

Credit should be given the commercial department as they are helping Prof. Marks with the material that he is sending out. They have made copies of an article that is to be sent to 48 newspapers of the state. These articles will be sent out a week before the state convention at Arcadia.

**Can Afford to Laugh.**

Some people think it is a great joke on a little man to have a big wife, but if the little man loves his big wife, and she adores him, the joke is on the other folks.

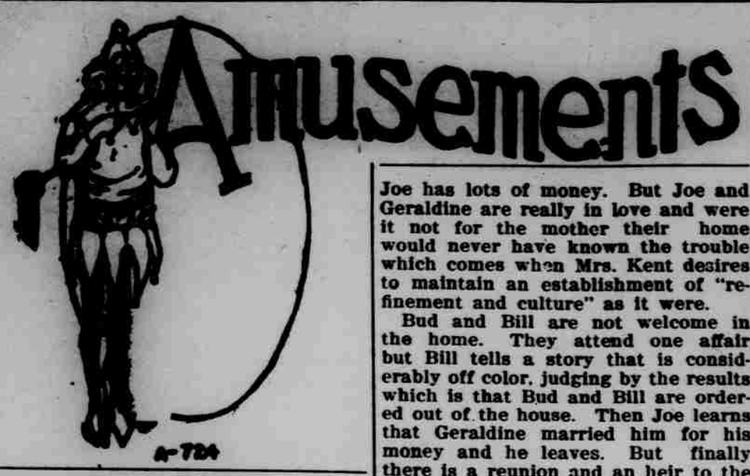


## THE NEW DAYTONA ATTRACTION TODAY

The picturegoer who is in search of an hour's good entertainment will make no more mistake in visiting the New Daytona theatre, which is today showing Lasky's picturization of "The Heir to the Hoorah" than did that producing organization in selecting this comedy by Paul Armstrong for motion picture presentation. "The Heir to the Hoorah" is certainly a good screen comedy. It provokes laughter and after the first half has passed it never does stop entertaining. The play is good and the production and acting is even better than the play.

Thomas Meighan and Anita King head one of the most uniformly effective casts ever presented by the Lasky company. Mr. Meighan and Miss King are excellent and so are all the other players who appear in the picture. Edythe Chapman, Horace B. Carpenter, Charles Ogle, Ernest Joy and Joane Woodbury are included in the cast. Carpenter and Ogle as Bud and Bill respectively fit into the picture splendidly.

"The Heir to the Hoorah" is laid in California. The three bacheior owners of the rich Hoorah mine lament the lack of an heir to leave all their wealth to and in the dice-rolling contest to decide which one of the three shall marry, the youngest either loses or wins or does both—at any rate Joe is to marry. It is some time before he chooses a wife and when he does it happens to be a girl whose mother encourages the match because Joe has lots of money. But Joe and Geraldine are really in love and were it not for the mother their home would never have known the trouble which comes when Mrs. Kent desires to maintain an establishment of "refinement and culture" as it were.

Bud and Bill are not welcome in the home. They attend one affair but Bill tells a story that is considerably off color, judging by the results which is that Bud and Bill are ordered out of the house. Then Joe learns that Geraldine married him for his money and he leaves. But finally there is a reunion and an heir to the Hoorah.

The scenario was written by Beatrice de Mille and Leighton Osmun. Barring the introductory scenes, which jump from place to place a bit jerky, the adaptation is most praiseworthy. The production was most ably directed. No opportunity to affect some pleasing touch from the picturesque characters provided by the story was overlooked. The photography is of the best Lasky brand and therefore a real delight.

## NOBODY HOME LAST NIGHT---THEY WERE ALL AT THE SHOW

"Nobody Home" at the New Daytona theater last night was well received by what was probably the largest audience which has ever greeted a musical comedy in Daytona during the pre-season period, it being estimated that more than 700 people were there to welcome it.

Charles McNaughton, in the role of "Freddy" Popple, of Ippleton, England, made a striking hit and was accorded considerable applause as he "took off" in his inimical manner the many idiosyncracies to which an Englishman is supposed to be subject.

Miss Mildred Elaine, who was scheduled to appear in the leading role of Miss Tony Miller, was indisposed last evening but Miss Zoe Barnett assumed this character and showed that she was a particularly capable understudy and accomplished actress.

Joseph O. Hess and Miss Gertrude Bennett demonstrated their ability to dance the Hawaiian hulu hulu and proved to the satisfaction of the audience that they are the last word in whirlwind and modern terpsichorean art.

Taken all in all the performance was a particularly distinctive success.

In a discussion of "Nobody Home" this morning, Manager Titus stated that John P. Slocum was particularly appreciative of the support accorded his company by Daytonians. Mr. Slocum expressed his appreciation of the square deal he had received here, he having been advised fully by Manager Titus of local conditions, and was enthusiastic over the results obtained from the publicity given the attraction in the local press. Manager Titus gave it as his opinion that the attendance last night proved to him conclusively that if you have got anything good and want to let the general public know it all you have to do is to advertise in the Daily News.

### "THE HIDDEN SCAR" AT NEW DAYTONA FRIDAY

No one ever passes through life scarless, and usually when the twilight of life dawns upon us, we look upon our scars as medals, won in the battle of life.

Sometimes as we journey on, conditions for which we are not always responsible, mark us, so to speak, with scars that we would hide from our friends. Some call it Fate, others call it Destiny, while the big, broadshouldered man or the level-headed little woman, call it Imagination. Again there are a few who look upon these scars with a feeling of horror. These few may be in the minority, but the power of their opinions often makes a mountain of a molehill. There is a scorching path in life, and there are many who travel it in search of happiness. As a result there comes a time when they seek to hide the scar. All things considered, "The Hidden Scar" is one of the most interesting pictures produced in a long time. It has that touch of nature that makes the whole world kin. This interesting picture play is to be seen at the New Daytona theatre tomorrow night.

### "MISS GEORGE WASHINGTON" AT CRYSTAL THEATRE FRIDAY

The mention of the name of George Washington probably recalls more vividly to mind the cherry tree incident than the fact that he was the savior of his country, so thoroughly has that story been instilled into the minds of the youth of the country. Therefore the announcement that Marguerite Clark is starred by the Famous Players in this Paramount picture. "Miss George Washington" conjures up one of two pictures—a girl who cannot tell a lie, or a girl who cannot tell the truth. In this case the producers have chosen to parody the name and the story deals with one of the most accomplished little fibbers and mischief makers that one could imagine. Before the story closes, everybody is deceiving everybody else and there is scarcely a reputation that is not torn to shreds. But it is all in good fun, and it all turns out for the best. "Miss George Washington" is one of the most delightful comedies in which fascinating Marguerite Clark has ever appeared.

This interesting farce comedy will be shown at the Crystal theatre Friday night, December 8th.

## The KITCHEN CUPBOARD

### THREE OYSTER RECIPES.

BROWN FRICASSEE OF OYSTERS.—Heat a pint of oysters in their own liquor until the edges curl and the shellfish grow plump; then drain off the liquor, skim and set aside to use later in the sauce. Brown a quarter of a cupful of butter, add a quarter of a cupful (scant) of browned flour and stir until smooth. Next add very gradually the oyster liquor, pepper and salt to taste, half a cupful of cream, a teaspoonful of anchovy essence and a tablespoonful of Worcestershire sauce. Stir constantly until the sauce boils. Last of all, put in the oysters, add a tablespoonful of minced parsley and serve on rounds of hot toast as soon as the oysters are heated.

Baked Oyster Pie.—For the crust sift together two cupfuls of flour, two teaspoonfuls of baking powder and half a teaspoonful of salt; then rub in with the finger tips a heaping tablespoonful of shortening and moisten with enough cold sweet milk to form a dough. Divide into two parts. Roll out into two thin sheets and use one for lining a deep buttered baking dish. Dust the bottom of the dough with a tablespoonful of flour, lay in about fifteen or sixteen oysters that have been drained, cover with a layer of diced boiled potatoes, sprinkle with pepper and salt, dot with bits of butter, cover over with the same number of oysters used in the bottom of the dish and finish with a tablespoonful of minced bacon that has been slightly fried. Pour over half a cupful of cream, lay the remainder of the crust over the top, crimp the edges together with that of the undercrust, make several incisions for the steam to escape, and after brushing over with a little cold milk bake in a moderately hot oven for thirty minutes. Serve in the baking dish.

New England Oyster Roast.—Drain the liquor from a pint of oysters and heat in a saucepan. Skim well and season with a quarter of a teaspoonful of salt, a pinch of paprika and two teaspoonfuls of butter. Toast eight square soda crackers and lay in a large enameled baking dish, moistening them with the hot seasoned oyster juice. Lay three drained oysters upon each cracker dot with bits of butter, sprinkle with a very little pepper and add three or four drops of lemon juice for each three of the shellfish. Set in a hot oven for about eight minutes, or until the oysters are steaming hot and the edges slightly curled. Remove from the fire, sprinkle with a little chopped parsley and serve with slices of lemon.

*Anna Thompson.*

## NEWSPAPER EDITOR RETURNS TO HARNESS

The appended letter was written to the News from Mill River, Mass., December 2nd, by Marcus H. Rogers, former winter resident of this city. The Berkshire Sun, referred to by Mr. Rogers, is a neatly printed, three column pamphlet, filled with interesting matter on a variety of subjects and including an illustration of the press built by Mr. Rogers in 1854 and facsimile pages of the paper, the Rising Sun, published by him at that time in Mill River. Mr. Rogers writes:

"Please change the address on the paper now being sent to me here, to 320 North Third street, Palatka, Fla., commencing with this week's issue. We are to start this week but will visit friends near New York, and sail on the Lenape from New York on the 15th. Last year, when I was not feeling well, we went to Palatka, and it seemed to agree with me so well there, that I got well, and that is one good reason why we are going there again.

"It may interest you to know, that I have been in the "newspaper business" the past summer, and I will inclose a copy of the single issue, which is named The Berkshire Sun. While the paper tells its own story, in brief, I had a small press, reserved when I sold my last newspaper establishment, and partly to help some possible boy in my native village, I proposed to print another paper, like The Rising Sun, which I printed here on a press which I made myself, 62 years ago. Then the surprising publicity given the announcement, which went all over the country, prompted me to enlarge its scope, and it is published entirely for my own enjoyment, with as much as it is possible to bestow upon those who read it.

"I have had some exceedingly complimentary letters from editors of prominent newspapers and others, which is sufficient recompense for the play-work, and as you will see, the picture of the press I built, and the fac simile pages of my first boy paper, add interest to it."

**Much Grass Made Into Paper.**

Fifty thousand tons of a native grass is used in India each year for manufacture into paper.


## "BREAKFAST FOODS

Poast Toasties, Puffed Wheat, Kellogg's Corn Flakes, Prunes, Bran Zos, Educator Bran, Kellogg's Bran, Ballard's Bran, Pettijohn's Breakfast Foods, Cream of Wheat, Wheat Hearts, Shredded Whole Wheat Biscuits, Triscuits, Kellogg's Toasted Wheat Biscuits, Ralston Wheat Food, Pearl Wheat, Kellogg's Flaked Bran, Sunbeam Crushed Oats, Quaker Oats, Kellogg's Krumbles, Grape Nuts, Pearl Tapioca, Hecker's Farina, Hecker's Pancake Flour, Pure Graham Pancake Flour, Minute Tapioca, Pearl Grits, Buckwheat Flour.

**We are agents for Orange City Water.**

**When in a Hurry Phone 61. We are as near as your telephone.**

**We make a specialty of Fresh Fruits and Vegetables.**

**Conrad Grocery Co.**

Office Phone 415.



**Cattaneo's Grill**

H. CATTANEO, Proprietor.

THE LEADING RESTAURANT OF THE EAST COAST

Phone 259 Black 52 South Beach Street

DAYTONA, FLORIDA



JUST RECEIVED

A SHIPMENT OF SHOPLEIGH COFFEE CO.'S

GENUINE JAVA AND MOCHA COFFEE

OTTO H. WEHNER

THE STORE WITH THE RED FRONT.



**THE HOME OF**

**Heavy Fancy Dressed Western Meats**

**ALSO**

When you want some Poultry of the choicest kind—Fowls, Roasting Chickens, Fryers, Broilers, Turkeys, Squab—Phone 22, Daytona Beef Company, as a pleased customer is our best advertisement. A trial will convince you.

**Daytona Beef Co.**

82 South Beach Street Phone 22

H. W. CLIFTON, Manager

THE DAYTONA DAILY NEWS
Published every afternoon except Sunday by
THE GAZETTE - NEWS COMPANY
At Daytona, Florida.
T. E. FITZGERALD, Editor and Manager
C. E. [illegible], Associate Editor
Entered at the postoffice at Daytona, Florida, as second-class mail matter.
Subscription, 15 cents per week by carrier; 50 cents per month by mail.

TIDES ON OCEAN BEACH

Low Tide Today..........11:48
Low Tide Tomorrow........12:34

# THE WEATHER

FOR FLORIDA: Generally fair tonight and Friday. Moderate east winds.

The western low pressure area has advanced eastward. It is now a trough shaped depression extending from the upper Mississippi valley to western Texas. It is followed by an extensive area of high pressure of considerable intensity which is controlling weather conditions from the Pacific to the plain states. There were rains during the last 24 hours along the northern border and snow over the Rocky mountain and plateau states.

Temperatures have risen generally over the central valleys where they are much above the seasonal average. It is much colder over the western states, with sharp drops in temperature to the western slope of the Rockies. The freezing line extends southward to southern Kansas. Freezing weather obtains, also, over portions of Virginia and North Carolina. The winds are light to moderate east and southeast over the Florida peninsula and the gulf coast. Generally fair weather is indicated for this section tonight and Friday.

J. E. SANDERS,
Observer Temporarily in Charge.

Temperatures at 7 o'clock this morning:

| | High | Low |
|---|---|---|
| Asheville, clear | 58 | 28 |
| Atlanta, cloudy | 66 | 48 |
| Baltimore | 52 | .. |
| Boston, clear | 46 | 36 |
| Buffalo, partly cloudy | 42 | 36 |
| Chicago, cloudy, .02 | 54 | 44 |
| Cincinnati, clear, .01 | 54 | 36 |
| Dallas, clear | .. | 64 |
| Denver, cloudy, .06 | 64 | 22 |
| Dodge City, clear | 72 | 30 |
| Duluth, rain, .06 | 36 | 32 |
| Galveston, cloudy | 72 | 64 |
| Havre, cloudy, .20 | 36 | 14 |
| Huron, cloudy, .10 | 42 | 30 |
| Los Angeles, clear | .. | 42 |
| Louisville, cloudy | 54 | 42 |
| New Orleans, cloudy | 76 | 64 |
| New York, clear | 50 | 42 |
| Phoenix, clear | 68 | 44 |
| St. Louis, clear | 58 | 50 |
| Savannah, clear | 66 | 52 |
| Toledo, rain | 54 | 40 |
| Washington, clear | 52 | 38 |
| **Florida Stations.** | | |
| Bartow, cloudy | 78 | 56 |
| Eustis, clear | 74 | 50 |
| Ft. Myers, cloudy | 80 | 58 |
| Ft. Pierce, clear | 78 | 60 |
| Gainesville, cloudy | 68 | 52 |
| Jacksonville, partly cloudy | 66 | 56 |
| Key West, clear | 78 | 76 |
| Miami, partly cloudy | 76 | 72 |
| Merton's Farm, partly cl'dy | 69 | 51 |
| Orlando, cloudy | 82 | 54 |
| Pensacola, cloudy | .. | 64 |
| Sanford, partly cloudy | 70 | 52 |
| Tampa, foggy | 80 | 62 |
| Titusville, foggy | 74 | 56 |
| Ft. Lauderdale, clear | 82 | 66 |

The easiest way to get business is to advertise for it, and the easiest way to advertise is by deserving business.

### Gladstone's Lasting Power.

The secret of the sustained power and energy of Gladstone, the "old man eloquent," lay in the fact that his domestic relations were always delightful, and that Mrs. Gladstone was entirely devoted to his well-being. Always accompanying him even to the hustings, ready to shield him from every exhausting condition, she was likewise the companion of his intellectual life. And no man of true greatness but gives grateful acknowledgment to such womanly influence whenever he has been its happy recipient. Among such may be numbered the blind British postmaster general who brought in postal orders, Mr. Fawcett. By an accident Mr. Fawcett became blind at the age of twenty-five, yet in the next twenty years he accomplished remarkable feats through the help of his wife. Miss Garrett, before their marriage a woman of rare capacity, became after that even his secretary, fellow student, adviser and other self.

### Force of Rain in the Desert.

The following description of rain on the desert is given by a writer in Farm and Fireside: "In desert lands when it does rain, it may come with much more force than anywhere else. In less than no time the whole mountainside was a sheet of water rushing swiftly down. Soon a great torrent began to pour under the rock where we were taking shelter, undermining it and threatening to throw it down upon us, a rock that weighed many, many tons. We emerged from there and made a hurried run to another hiding place, more secure. Then came hail and hailstones fell in such fury and of such incredible size that I thought they would kill old Barney, who stood exposed to their fearful [illegible]. In a little while the storm [illegible] over and the water soon [illegible] we came down the steep mountain [illegible] and we went on our way, leading [illegible]."

# NO CHANCE TO CRUSH GERMANY

## Pro-Ally Swiss Writer Makes Study of Conditions in Empire.

## FOOD SITUATION LESS ACUTE

### Far Better Off Than Allies From Economical and Industrial Standpoint—Situation in Theaters of War Also Favorable.

Berne.—The editor of the Ticino Gazette, a Swiss paper which has supported the cause of the allies since the beginning of the war, recently went to Germany to study the military and economic conditions there. On his return he writes:

"The French and English claims that the favorable reports about the German harvest were colored to deceive the world are unfounded. I have convinced myself that the crops are plentiful throughout the empire.

"The wheat harvested will last at least a year and the quantity of barley and oats on hand is larger than after the harvest of the first year of the war. The potato crop seems to be below the average, but there is an abundance of sugar beets and fodder of all kinds for the cattle.

**Becomes Less Acute.**

"As a result of the good harvest the number of hogs has increased several millions since July and the fat and meat question steadily becomes less acute. Eggs, like butter and all other fats, still remain scarce, but Bulgaria and Turkey are sending enormous quantities.

"The distribution of foodstuffs is organized perfectly and the missing articles, like tea and coffee, have been replaced by substitutes. Nobody complains of the high food prices, because all wages have increased correspondingly.

"German industry is in excellent condition. Factories are working day and night. There is plenty of coal and iron and the scarcity of nickel, rubber and other articles is not felt very much, because German science has found substitutes.

"The fact that the largest part of the war expenses always flows back into the pockets of the people has created a favorable situation for Germany. The empire is far better off than the allied countries, which have to get much of their food supplies and war materials from the neutral countries at an enormous cost. The war has impoverished Europe, but Germany has suffered least in this respect and will never break down economically.

**Favorable to Germans.**

"In different theaters of war the situation also remains favorable to the Germans. Their lines in the east and west are unbroken, and in their campaign against Roumania they are successfully repeating the sledge-hammer tactics they used last year against Serbia. In Galicia they have stopped the costly Russian offensive completely and in Macedonia they and their Bulgarian allies hold the British, French, Serbian, Russian and Italian armies in check.

"The hope of the allies to wear Germany out through continuous attacks on all fronts cannot be realized unless they are willing to sacrifice millions of men. They are far more liable to become exhausted than the Germans, who are able to husband their reserves by keeping themselves on the defensive as long as they desire.

"Much as we may desire a victory for the allies we cannot close our eyes to the fact that the realization of this wish seems almost impossible. As things stand today the crushing of Germany cannot be accomplished.

"The war has become a useless, senseless slaughter. It is the duty of the neutral nations to intervene and end the struggle by mediation, if heroic, self-sacrificing France is not to bleed to death."

## FIREMAN SAVES THE BABY

### Climbed Out on Pilot of Locomotive and Lifted Infant From Track.

La Crosse, Wis.—Coon Valley residents are talking of applying for a Carnegie medal for Fireman Peter Hengen of the La Crosse & Southeastern. He was in a freight engine cab when he saw a child in the distance on the track.

It was down grade and the brakes were slow to grip. Hengen climbed out along the footboard to the pilot, grasped a rod and leaned down.

He grabbed the sleeping child with his free hand and lifted her from the track. The child was the little daughter of Mr. and Mrs. Elmer Jacobson. She had wandered away in the afternoon and lay down, tired, between the rails and went to sleep.

### Fifteen-Year-Olds Wed.

Norwich, N. Y.—Miss Ruth Whitmarsh and Stuart C. Mudge, both fifteen years old, have just been married here after obtaining the consent of their parents.

### Finds Diamond [illegible] a Year.

New York.—While cleaning the drain pipe of a wash basin Whitney Van Wicklen, a plumber, found a $300 diamond he lost from his ring a year ago.

CLOSING QUOTATIONS
N. Y. STOCK EXCHANGE

| | |
|---|---|
| Allis-Chalmers | 24[illegible] |
| Atchison, Topeka & Santa Fe Ry. | 106[illegible] |
| American Beet Sugar | 106[illegible] |
| American Can Co. | 62[illegible] |
| American Can Co. | 62[illegible] |
| American Car and Foundry | 77[illegible] |
| American Cotton Oil | 53[illegible] |
| American Locomotive | 90[illegible] |
| American Smelting | 115[illegible] |
| American Sugar | 118[illegible] |
| American Tel. and Tel. | 128 |
| American Tobacco | 220 |
| American Zinc | 40[illegible] |
| Do. pfd. | 80[illegible] |
| Anaconda Copper | 99[illegible] |
| Atlantic Coast Line | 122[illegible] |
| Baldwin Locomotive | 78[illegible] |
| Baltimore & Ohio | 84[illegible] |
| Bethlehem Steel | 610 |
| Canadian Pacific | 610 |
| Canadian Pacific | 167[illegible] |
| Central Leather | 109[illegible] |
| Chesapeake & Ohio | 70[illegible] |
| Chicago, M. & St. Paul | 93[illegible] |
| Chicago, R. I. & Pac. Ry. | 39[illegible] |
| Consolidated Gas | 135[illegible] |
| Corn Product | 28[illegible] |
| Crucible Steel | 85 |
| Erie | 38[illegible] |
| General Electric | 180[illegible] |
| Great Northern Ore | 44 |
| Green Bay & Western Ry. pfd. | 117[illegible] |
| Goodrich | 69[illegible] |
| Illinois Central | 107[illegible] |
| Inter. Mer. Marine ctfs. | 46[illegible] |
| Do. pfd. ctfs. | 116 |
| K. C. Southern | 27[illegible] |
| Lehigh Valley | 83[illegible] |
| L. & N. | 132[illegible] |
| Gulf State Steel | 166 |
| General Motors Co. | 256 |
| Mexican Northern Ry. | 74[illegible] |
| Mo., K. & T. pfd. | 11[illegible] |
| Missouri Pacific | 20[illegible] |
| Mexican Petroleum | 109[illegible] |
| National Lead | 69 |
| New York Central | 107[illegible] |
| N. Y., N. H. & H. N. | 57[illegible] |
| Norfolk & Western | 140 |
| Northern Pacific | 111[illegible] |
| Nevada Consolidated Copper | 21[illegible] |
| Pennsylvania | 56[illegible] |
| Reading | 110[illegible] |
| Rep. Iron & Steel | 87[illegible] |
| Seaboard Air Line | 17[illegible] |
| S. A. L. pfd. | 39[illegible] |
| Sloss Shef. Steel & Iron | 82 |
| Studebaker Corporation | 120[illegible] |
| Southern Pacific | 99[illegible] |
| Southern Railway | 31[illegible] |
| S. R. pfd. | 67[illegible] |
| Tennessee Copper | 24[illegible] |
| Texas Company | 205 |
| Texas & Pacific | 19[illegible] |
| Union Pacific | 146[illegible] |
| United Fruit | 160[illegible] |
| United States Rubber | 69[illegible] |
| United States Steel | 125[illegible] |
| U. S. Steel, pfd. | 121[illegible] |
| United Ry Invest. Co. of S. F. | 12[illegible] |
| Utah Copper | 121[illegible] |
| Va.-Car. Chemical | 45[illegible] |
| Va. Iron, Coal & Coke | 61 |
| Wabash pfd. "B" | 32 |
| Wabash pfd. "A" | 59[illegible] |
| Western Union | 102[illegible] |
| Westinghouse Electric | 63[illegible] |
| Kennecott | 56[illegible] |

## STOP WAR DRAFT "[illegible]"

### British Government to Punish Men Who Drug Themselves to Escape Army Service.

London.—It will now be an offense to injure oneself in order to escape military service.

An amendment has been made to the defense of the realm regulations, stating that any man in the reserve forces who, when ordered to report for medical examination, feigns any disease or infirmity shall be guilty of an offense.

The amendment in effect states that if a man produces any disease or infirmity or maims or injures himself, or takes any drug likely to render him temporarily or permanently unfit for military service, he is guilty of an offense.

### Placed Belfry on Wrong End.

St. Clairsville, O.—The carpenters erecting the new Florence Methodist Episcopal church in Pinch Run placed the belfry on the rear instead of the front of the building. Members appeared. The mistake may be rectified before the dedication, which will be the latter end of the month.

Success is a citadel worth possessing, but advertising is the key that unlocks the door.

### Word From Headquarters.

"When, where and how will the war end?" "I don't know," replied the landlord of the Petunia tavern. "However, the young ladies and gents of the senior class of the village academy, several of whom are over sixteen years of age and have been outside of the county a time or two, are going to settle the entire question in a debate tonight. I understand, too, that while they are at it they will fix things so there will never be any more wars. So I shall be able to inform you in full tomorrow morning."

### Not Right Kind of Notes.

When Mr. Newwedde went home the other evening he guessed something had occurred to displease the light of his life. She looked gloomy. After dinner it all came out.

"George," she said coldly, "banks are all frauds. Didn't you tell me that they lent money on notes?"

"Yes, dear," replied George, repressing a grin, "but—"

"Well they don't," she went on confidently. "I took all those lovely letters you wrote to me while we were engaged down to the bank and the cashier read them. Then he laughed and said they were very nice, but he wouldn't lend me even a penny on them."

(RATHBONE [illegible])
High School [illegible]

The world is full of beauty, which we, in our twentieth-century rush, hurry past, and fail to see. There is also a world of beauty in pictures, which escapes the notice of many because we do not have time to know how to see it. We are all ready to form opinions, judgments and criticisms whether they are good or just but in every line of human industry, we know that it is not enough to know what we like but is worth liking.

The aim of Art is to give pleasure in the common things of life by giving to them beauty in form and color. Thus Rembrandt, with his masterful art puts beauty into his aged and wrinkled faces, and Millet makes beautiful a humble life in "The [illegible]" by his conception of the hard toil of the people. A right taste in art is not born, but acquired through study and observation [illegible] to appreciate a picture is to [illegible] that the artist is trying to [illegible] for its beauty depends [illegible] subject, [illegible].

### Diplomatic Retort.

The drill sergeant was real mustard, and the recruits were having a bad time. The weather had been very wet, and the parade ground was still slippery. In doing a movement smartly, as an example to his men, the sergeant slipped and fell full sprawl, and, naturally, the "rookies" could hardly repress their mirth. Getting up with all the dignity he could muster, the sergeant's eye fell on Murphy's grinning face. "Well, you grinning 'yena!" he roared. "What's 'urting you? Do you see hanything funny?" "No, sur," gurgled Murphy, tactfully. "But, shure, Oi was just thinkin' what a laugh we cud have had if it been anywan else save yerself, sergeant."—London Answers.

### Filling Hollow Trees.

In some parts of the country the practice of filling hollow trees with concrete has been superseded by one involving the use of a mixture of asphalt and sawdust. It is claimed this mixture costs less for both material and labor of handling and is just as durable. It certainly is not of equal strength with concrete, unless there be found some method of making it more solid than would be the case with a loose mixture of the two materials named. Good paving blocks are made of sawdust and asphalt, but they are produced under great pressure. Their use for tree filling has not yet stood the test of time.

NOTICE

[illegible]
T. O. [illegible], Chief of [illegible]
Daytona, Florida.

Dear Sir: You are [illegible] to enforce, by arrest, if [illegible] city ordinance regulating [illegible] the streets [illegible] ing or careless driving of [illegible] ticles and as to the [illegible] fere on the same.

Respectfully,
A. McF. PORTER,
Commissioner of Safety.

[illegible]

### Duke William's Favorite Town.

William the Conqueror's [illegible] town was Caen in Normandy. [illegible] he and his duchess, Matilda, [illegible] fied the canon law by marrying [illegible] the forbidden degrees of [illegible] ity, did royal penance by building great abbeys, whose churches of [illegible] Etienne (St. Stephen) and La [illegible] contribute so greatly to Caen's [illegible] today. William's church of St. [illegible] enne, stark and bold and lofty, [illegible] wonderfully represents his indomitable spirit and ideas. The [illegible] richer and more delicate Trinite [illegible] less characteristically feminine [illegible] ument to Duchess Matilda. [illegible] memorial, an insignificant single [illegible] in a pretty, forgotten, flower-[illegible] byway of the old Protestant [illegible] marks the spot where Beau Brummel, the man who for all time made "exquisite propriety" in dress the [illegible] ard, lies in oblivion beneath the [illegible] ing grasses of this Norman hillside.—Arthur Stanley Riggs, in the National Geographic Magazine.

AMERICA'S ELECTRICAL WEEK
Dec. 2 — Dec. 9

COME
Celebrate With Us

ELECTRICITY BENEFITS THE HOME, FACTORY AND OFFICE

**Join** the nation in this celebration of electrical progress.
**Light** your home, your business place with Electricity.

**Learn** more about Electricity and its usefulness in factory, office, farm, home.
**Give** electrical Christmas gifts.
**Be** an Electrical American.

Daytona Public Service Co.

THE DAYTONA DAILY NEWS
Published every afternoon except Sunday by
THE GAZETTE - NEWS COMPANY
At Daytona, Florida.
T. E. FITZGERALD, Editor and Manager
C. E. [illegible] . . . Assistant Editor
Entered at the postoffice at Daytona, Florida, as second-class mail matter.
Subscription, 15 cents per week by carrier; 50 cents per month by mail.

TIDES ON OCEAN BEACH

Low Tide Today..........11:46
Low Tide Tomorrow......12:34

# THE WEATHER

FOR FLORIDA: Generally fair tonight and Friday. Moderate east winds.

The western low pressure area has advanced eastward. It is now a trough shaped depressed extending from the upper Mississippi valley to western Texas. It is followed by an extensive area of high pressure of considerable intensity which is controlling weather conditions from the Pacific to the plain states. There were rains during the last 24 hours along the northern border and snow over the Rocky mountain and plateau states.

Temperatures have risen generally over the central valleys where they are much above the seasonal average. It is much colder over the western states, with sharp drops in temperature to the western slope of the Rockies. The freezing line extends southward to southern Kansas. Freezing weather obtains, also, over portions of Virginia and North Carolina. The winds are light to moderate east and southeast over the Florida peninsula and the gulf coast. Generally fair weather is indicated for this section tonight and Friday.

J. E. SANDERS,
Observer Temporarily in Charge.

Temperatures at 7 o'clock this morning:

| | High | Low |
|---|---|---|
| Asheville, clear | 56 | 28 |
| Atlanta, cloudy | 66 | 48 |
| Baltimore | 52 | .. |
| Boston, clear | 46 | 36 |
| Buffalo, partly cloudy | 42 | 30 |
| Chicago, cloudy, .02 | 54 | 44 |
| Cincinnati, clear, .01 | 54 | 38 |
| Dallas, clear | .. | 64 |
| Denver, cloudy, .06 | 64 | 22 |
| Dodge City, clear | 72 | 30 |
| Duluth, rain, .04 | 36 | 32 |
| Galveston, cloudy | 72 | 66 |
| Havre, cloudy, .20 | 26 | 16 |
| Huron, cloudy, .10 | 52 | 30 |
| Los Angeles, clear | .. | 42 |
| Louisville, cloudy | 54 | 42 |
| New Orleans, cloudy | 76 | 64 |
| New York, clear | 50 | 36 |
| Phoenix, clear | 68 | 42 |
| St. Louis, clear | 58 | 50 |
| Savannah, clear | 66 | 52 |
| Toledo, rain | 54 | 40 |
| Washington, clear | 52 | 38 |
| **Florida Stations.** | | |
| Bartow, cloudy | 78 | 56 |
| Eustis, clear | 74 | 50 |
| Ft. Myers, cloudy | 80 | 58 |
| Ft. Pierce, clear | 78 | 60 |
| Gainesville, cloudy | 68 | 52 |
| Jacksonville, partly cloudy | 66 | 58 |
| Key West, clear | 78 | 78 |
| Miami, partly cloudy | 76 | 72 |
| Morton's Farm, partly cl'dy | 69 | 51 |
| Orlando, cloudy | 82 | 54 |
| Pensacola, cloudy | .. | 64 |
| Sanford, partly cloudy | 70 | 52 |
| Tampa, foggy | 80 | 56 |
| Titusville, foggy | 74 | 56 |
| Ft. Lauderdale, clear | 82 | 66 |

The easiest way to get business is to advertise for it, and the easiest way to advertise is by deserving business.

### Gladstone's Lasting Power.

The secret of the sustained power and energy of Gladstone, the "old man eloquent," lay in the fact that his domestic relations were always delightful, and that Mrs. Gladstone was entirely devoted to his well-being. Always accompanying him even to the hustings, ready to shield him from every exhausting condition, she was likewise the companion of his intellectual life. And no man of true greatness but gives grateful acknowledgment to such womanly influence whenever he has been its happy recipient. Among such may be numbered the blind British postmaster general who brought in postal orders, Mr. Fawcett. By an accident Mr. Fawcett became blind at the age of twenty-five, yet in the next twenty years he accomplished remarkable feats through the help of his wife. Miss Garrett, before their marriage a woman of rare capacity, became after that even his secretary, fellow student, adviser and other self.

### Force of Rain in the Desert.

The following description of rain on the desert is given by a writer in Farm and Fireside: "In desert lands when it does rain, it may come with much more force than anywhere else. In less than no time the whole mountainside was a sheet of water running swiftly down. Soon a great torrent began to pour under the rock where we were taking shelter, undermining it and threatening to throw it down upon us, a rock that weighed many, many tons. We emerged from there and made a hurried run to another hiding place, more secure. Then came [illegible] and hailstones fell in such fury and of such incredible size that I [illegible] they would kill old Barney, [illegible] stood exposed to their fearful [illegible]. In a little while the storm [illegible] away and the water soon [illegible] to come down the steep mountain [illegible] and we went on our way, leading [illegible]."

# NO CHANCE TO CRUSH GERMANY

## Pro-Ally Swiss Writer Makes Study of Conditions in Empire.

## FOOD SITUATION LESS ACUTE

### Far Better Off Than Allies From Economical and Industrial Standpoint —Situation in Theaters of War Also Favorable.

Berne.—The editor of the Ticino Gazette, a Swiss paper which has supported the cause of the allies since the beginning of the war, recently went to Germany to study the military and economic conditions there. On his return he writes:

"The French and English claims that the favorable reports about the German harvest were colored to deceive the world are unfounded. I have convinced myself that the crops are plentiful throughout the empire.

"The wheat harvested will last at least a year and the quantity of barley and oats on hand is larger than after the harvest of the first year of the war. The potato crop seems to be below the average, but there is an abundance of sugar beets and fodder of all kinds for the cattle.

**Becomes Less Acute.**

"As a result of the good harvest the number of hogs has increased several millions since July and the fat and meat question steadily becomes less acute. Eggs, like butter and all other fats, still remain scarce, but Bulgaria and Turkey are sending enormous quantities.

"The distribution of foodstuffs is organized perfectly and the missing articles, like tea and coffee, have been replaced by substitutes. Nobody complains of the high food prices, because all wages have increased correspondingly.

"German industry is in excellent condition. Factories are working day and night. There is plenty of coal and iron and the scarcity of nickel, rubber and other articles is not felt very much, because German science has found substitutes.

"The fact that the largest part of the war expenses always flows back into the pockets of the people has created a favorable situation for Germany. The empire is far better off than the allied countries, which have to get much of their food supplies and war materials from the neutral countries at an enormous cost. The war has impoverished Europe, but Germany has suffered least in this respect and will never break down economically.

**Favorable to Germans.**

"In different theaters of war the situation also remains favorable to the Germans. Their lines in the east and west are unbroken, and in their campaign against Roumania they are successfully repeating the sledge-hammer tactics they used last year against Serbia. In Galicia they have stopped the costly Russian offensive completely and in Macedonia they and their Bulgarian allies hold the British, French, Serbian, Russian and Italian armies in check.

"The hope of the allies to wear Germany out through continuous attacks on all fronts cannot be realized unless they are willing to sacrifice millions of men. They are far more liable to become exhausted than the Germans, who are able to husband their reserves by keeping themselves on the defensive as long as they desire.

"Much as we may desire a victory for the allies we cannot close our eyes to the fact that the realization of this wish seems almost impossible. As things stand today the crushing of Germany cannot be accomplished.

"The war has become a useless, senseless slaughter. It is the duty of the neutral nations to intervene and end the struggle by mediation, if heroic, self-sacrificing France is not to bleed to death."

## FIREMAN SAVES THE BABY

### Climbed Out on Pilot of Locomotive and Lifted Infant From Track.

La Crosse, Wis.—Coon Valley residents are talking of applying for a Carnegie medal for Fireman Peter Hensgen of the La Crosse & Southeastern. He was in a freight engine cab when he saw a child in the distance on the track.

It was down grade and the brakes were slow to grip. Hensgen climbed out along the footboard to the pilot, grasped a rod and leaned down.

He grabbed the sleeping child with his free hand and lifted her from the track. The child was the little daughter of Mr. and Mrs. Elmer Jacobson. She had wandered away in the afternoon and lay down, tired, between the rails and went to sleep.

### Fifteen-Year-Olds Wed.

Norwich, N. Y.—Miss Ruth Whitmarsh and Stuart C. Mudge, both fifteen years old, have just been married here after obtaining the consent of their parents.

### Finds Diamond Lost a Year.

New York.—While cleaning the drain pipe of a wash basin Whitney Van Wicklen, a plumber, found a $200 diamond he lost from his ring a year ago.

CLOSING QUOTATIONS
N. Y. STOCK EXCHANGE

| | |
|---|---|
| Allis - Chalmers | 34⅝ |
| Atchison, Topeka & Santa Fe Ry. | 105¼ |
| American Beet Sugar | 105⅛ |
| American Can Co. | 62⅛ |
| American Can Co. | 62⅛ |
| American Car and Foundry | 77⅝ |
| American Cotton Oil | 53¼ |
| American Locomotive | 90⅝ |
| American Smelting | 115⅝ |
| American Sugar | 115½ |
| American Tel. and Tel. | 128 |
| American Tobacco | 220 |
| American Zinc | 60⅞ |
| Do. pfd. | 80¼ |
| Anaconda Copper | 98⅞ |
| Atlantic Coast Line | 122⅛ |
| Baldwin Locomotive | 78¼ |
| Baltimore & Ohio | 86⅛ |
| Bethlehem Steel | 610 |
| Canadian Pacific | 610 |
| Canadian Pacific | 167⅛ |
| Central Leather | 109⅜ |
| Chesapeake & Ohio | 70⅝ |
| Chicago, M. & St. Paul | 93¾ |
| Chicago, R. I. & Pac. Ry. | 39⅝ |
| Consolidated Gas | 135⅜ |
| Corn Product | 28⅜ |
| Crucible Steel | 85 |
| Erie | 38¼ |
| General Electric | 180⅜ |
| Great Northern Ore | 44 |
| Green Bay & Western Ry. pfd. | 117⅛ |
| Goodrich | 69¼ |
| Ilinois Central | 107⅛ |
| Inter. Mer. Marine ctfs. | 46⅛ |
| Do. pfd. ctfs. | 116 |
| K. C. Southern | 27½ |
| Lehigh Valley | 83¾ |
| L. & N. | 132⅛ |
| Gulf State Steel | 166 |
| General Motors Co. | 750 |
| Mexican Northern Ry. | 74⅝ |
| Mo., K. & T., pfd. | 11¾ |
| Missouri Pacific | 20¾ |
| Mexican Petroleum | 108½ |
| National Lead | 69 |
| New York Central | 107¾ |
| N. Y., N. H., & H. N. | 57⅞ |
| Norfolk & Western | 140 |
| Northern Pacific | 111¼ |
| Nevada Consolidated Copper | 31⅝ |
| Pennsylvania | 56⅞ |
| Reading | 110¼ |
| Rep. Iron & Steel | 87¾ |
| Seaboard Air Line | 17½ |
| S. A. L. pfd. | 39⅜ |
| Sloss Shef. Steel & Iron | 83 |
| Studebaker Corporation | 120¾ |
| Southern Pacific | 99½ |
| Southern Railway | 31⅝ |
| S. R. pfl | 68⅞ |
| Tennessee Copper | 24½ |
| Texac Company | 205 |
| Texas & Pacific | 19½ |
| Union Pacific | 146¼ |
| United Fruit | 160¼ |
| United States Rubber | 69⅝ |
| United States Steel | 125½ |
| U. S. Steel, pfd. | 121¾ |
| United Ry Invest. Co. of S. F. | 12½ |
| Utah Copper | 123¾ |
| Va.-Car. Chemical | 49½ |
| Va. Iron, Coal & Coke | 63 |
| Wabash pfd. "B" | 32 |
| Wabash pfd. "A" | 59¼ |
| Western Union | 102⅝ |
| Westinghouse Electric | 63¼ |
| Kennecott | 56⅞ |

## STOP WAR DRAFT "DOPERS"

### British Government to Punish Men Who Drug Themselves to Escape Army Service.

London.—It will now be an offense to injure oneself in order to escape military service.

An amendment has been made to the defense of the realm regulations, stating that any man in the reserve forces who, when ordered to report for medical examination, feigns any disease or infirmity shall be guilty of an offense.

The amendment in effect states that if a man produces any disease or infirmity or maims or injures himself, or takes any drug likely to render him temporarily or permanently unfit for military service, he is guilty of an offense.

### Placed Belfry on Wrong End.

St. Clairsville, O.—The carpenters erecting the new Florence Methodist Episcopal church in Pinch Run placed the belfry on the rear instead of the front of the building. Members are peeved. The mistake may be rectified before the dedication, which will be the latter end of the month

Success is a citadel worth possessing, but advertising is the key that unlocks the door.

### Word From Headquarters.

"When, where and how will the war end?" "I don't know," replied the landlord of the Petunia tavern. "However, the young ladies and gents of the senior class of the village academy, several of whom are over sixteen years of age and have been outside of the county a time or two, are going to settle the entire question in a debate tonight. I understand, too, that while they are at it they will fix things so there will never be any more wars. So I shall be able to inform you in full tomorrow morning."

### Not Right Kind of Notes.

When Mr. Newwedde went home the other evening he guessed something had occurred to displease the light of his life. She looked gloomy. After dinner it all came out.

"George," she said coldly, "banks are all frauds. Didn't you tell me that they lent money on notes?"

"Yes, dear," replied George, repressing a grin; "but—"

"Well, they don't," she went on conclusively. "I took all those lovely letters you wrote to me while we were engaged down to the bank and the cashier read them. Then he laughed and said they were very nice, but he wouldn't lend me even a penny on them!"

[illegible]
(KATHERINE [illegible])
High School [illegible]

The world is full of beauty, which we, in our twentieth-century rush, hurry past, and fail to see. There is also a world of beauty in pictures, which escapes the notice of many because we do not have time to know how to see it. We are all ready to form opinions, judgments and criticisms whether they are good or just but in every line of human industry, we know that it is not enough to know what we like but is worth liking.

The aim of Art is to give pleasure in the common things of life by giving to them beauty in form and color. Thus Rembrandt, with his masterful art puts beauty into his aged and wrinkled faces, and Millet makes beautiful a humble life in "The Sower" by his conception of the hard toil of the people. A right taste in art is not born but acquired through study and observation and to appreciate a picture is to see the idea that the artist is trying to convey, for its beauty depends much less upon its subject, than the artist's conception and treatment of it.

### Diplomatic Retort.

The drill sergeant was real mustard, and the recruits were having a bad time. The weather had been very wet, and the parade ground was still slippery. In doing a movement smartly, as an example to his men, the sergeant slipped and fell full sprawl, and, naturally, the "rookies" could hardly repress their mirth. Getting up with all the dignity he could muster, the sergeant's eye fell on Murphy's grinning face. "Well, you grinning 'yena!" he roared. "What's 'urting you? Do you see hanything funny?" "No, sur," gurgled Murphy, tactfully. "But, shure, Oi wuz just thinkin' what a laugh we cud have had it been anywan ilse save yerself, sergeant."—London Answers.

### Filling Hollow Trees.

In some parts of the country the practice of filling hollow trees with concrete has been superseded by one involving the use of a mixture of asphalt and sawdust. It is claimed this mixture costs less for both material and labor of handling and is just as durable. It certainly is not of equal strength with concrete, unless there be found some method of making it more solid than would be the case with a loose mixture of the two materials named. Good paving blocks are made of sawdust and asphalt, but they are produced under great pressure. Their use for tree filling has not yet stood the test of time.

[illegible]

## NOTICE

December [illegible]

T. O. Melton, Chief of [illegible]
Daytona, Florida.

Dear Sir: You are hereby [illegible] to enforce, by arrest, if [illegible] city ordinance regulating [illegible] the streets—especially as to [illegible] ing or careless driving of [illegible] hicles and as to the number [illegible] fers on the same.

Respectfully,
A. McF. PORTER,
Commissioner of [illegible]
Safety.

### Fat Necessary to Health.

[illegible] ness, in considerable amounts, [illegible] a sign of disease more than [illegible] a hundred times, and is never [illegible] of disease. On the contrary, [illegible] one of the wholesomest, most [illegible] and most useful tissues in [illegible]. No tissue, not even the [illegible] energetic muscle, or the most [illegible] active liver or kidney cell, [illegible] delicate nerve cell or sense [illegible] possibly be healthy without [illegible] and the more vitally important [illegible] an organ is, the more [illegible] is to carry a constant stock [illegible] as substance, as a margin of [illegible]

### Duke William's Favorite Town.

William the Conqueror's [illegible] town was Caen (in Normandy). [illegible] he and his duchess, Matilda, [illegible] fied the canon law by marrying [illegible] the forbidden degrees of [illegible] ity, did royal penance by building [illegible] great abbeys, whose churches of [illegible] Etienne (St. Stephen) and La Trinité contribute so greatly to Caen's [illegible] today. William's church of St. [illegible] enne, stark and bold and lofty, [illegible] wonderfully represents his indomitable spirit and ideas. The smaller, richer and more delicate Trinité [illegible] less characteristically feminine a [illegible] ument to Duchess Matilda. Another memorial, an insignificant single [illegible] in a pretty, forgotten, flower-[illegible] byway of the old Protestant cemetery, marks the spot where Beau Brummel, the man who for all time made "exquisite propriety" in dress the standard, lies in oblivion beneath the waving grasses of this Norman hillside.—Arthur Stanley Riggs, in the National Geographic Magazine.

AMERICA'S ELECTRICAL WEEK
DO IT ELECTRICALLY
Dec. 2 — Dec. 9

COME
Celebrate With Us

ELECTRICITY BENEFITS THE HOME, FACTORY AND OFFICE

**Join** the nation in this celebration of electrical progress.
**Light** your home, your business place with Electricity.

**Learn** more about Electricity and its usefulness in factory, office, farm, home.
**Give** electrical Christmas gifts.
**Be** an Electrical American.

Daytona Public Service Co.

PENINSULA DEPARTMENT
DAILY NEWS
THE DAYTONA
Devoted to the Interests of Daytona Beach and Seabreeze

# BEACH RESIDENTS WANT GARBAGE TO BE COLLECTED

Residents of Daytona Beach and Seabreeze are learning with much satisfaction of the agitation among property owners in favor of having a wagon call at their doors for the removal of garbage, ashes and rubbish. The present method of burying such material is very unsatisfactory, especially where rear lots are small and have already been dug up in many places. The popular removal of garbage, ashes and rubbish, besides being a sanitary measure, would be an attractive feature to prospective settlers who sometimes become annoyed with the present primitive methods.

**SEABREEZE LIBRARY OPENS LAST TUESDAY AFTERNOON**

The Seabreeze Public library opened last Tuesday afternoon for the winter season. It will be open on every Tuesday and Saturday afternoon from 2:00 to 4:00 for the next five months at least. The Realty Investment company's building in which the library is located has been cleaned, and someone will have charge of the institution on these two afternoons.

A meeting of the officers will be held in January to decide about the building of a permanent home for the library.

**LIBRARY CLUB MEETING WITH MRS. CORA POWELL**

The Daytona Beach Library club met at the home of Mrs. Cora Powell on Grandview avenue Wednesday afternoon for the second meeting of the season. Twenty-five ladies were present.

After a short business hour a literary program was given. Miss Caryell talked interestingly of her recent California trip. Miss Sheppard told of Serpent Mound, O. Mrs. Powell told of the origin of the Daytona Beach library.

Punch and cake were served by the hostess. The next meeting will be held at the home of Mrs. Griggs at the Palm on Seabreeze avenue, December 20th.

**ALBERT LIST DIES AT HIS HOME IN INDIANA**

The many friends of Albert List, the late father of Mrs. C. C. Van Nuys, will regret to hear that he passed away at his home, Winona Lake, Ind., about two weeks ago. Mr. List has been a regular visitor to the beach for three winters or more and had scores of friends here.

J. Coleman will move his barber shop today from the Beach block on Seabreeze avenue to the office room formerly occupied by W. H. Courtney in the Oyama building. After the completion of the new building on the corner, Mr. Coleman will occupy one of the stores on Coates street.

Mr. and Mrs. J. W. Edmonds arrived Tuesday afternoon from their northern home and are now at their residence on Halifax avenue south.

**SEABREEZE**

J. E. D. Graves motored to New Smyrna Thursday on a short business trip.

J. E. Thompson returned Wednesday from a hurried business trip to Cincinnati, O.

Senator Ed Pierce, of Sheldon, N. D., plans to leave for Daytona Beach on December 22.

Mrs. S. D. Riddle is the house guest of Mrs. W. H. Courtney during the present week.

F. H. Bagher and T. F. O'Connor, of Washington, D. C., are recent arrivals at the Princess Issena.

Mrs. Charlotte Wilson recently returned to her home on Halifax avenue from a summer spent in Pelham, New Hampshire.

The rental of the Applegate cottage on Wild Olive street to Mr. and Mrs. Alfred Jirecki was made through the agency of Chas. F. Burgman.

Miss Julia Kingston returned from the north to spend a few weeks at the home of Mrs. H. F. Stewart on the corner of Earl street and Ocean avenue.

Mr and Mrs. Ed. Hunt, of Richmond, Mich., will probably arrive today to stay for the winter at the W. S. Holmes residence on Halifax avenue.

Manager Ripley, of the Colonial hotel, Watch Hill, R. I., is expected this week to occupy the Elredge cottage on Ocean boulevard for the winter months.

Miss Lou Ott, who owned a bungalow home on Halifax avenue and the river front, Seabreeze, for several years, has rented one of the Shelly apartments for the winter.

Mr. and Mrs. L. W. Jaycox arrived this week from their home in Nelsonville, N. Y., to spend another winter at their cosy bungalow on Peninsula drive near Fifth avenue.

Mr. and Mrs. John Shaw, of Ohio, arrived Wednesday to enjoy a winter at the beach and are now staying at the Oyama hotel until they can obtain suitable apartments or cottage.

Mr. and Mrs. C. C. Van Nuys arrived Wednesday afternoon to spend another winter at the beach. They have spent the last three winter seasons here. They have not yet decided on their cottage which they will occupy.

Mrs. Kirby Smith and children who have been visiting at the home of her mother-in-law, Mrs. Bertha K. Smith, for several days will leave before the end of the week for their home in Jacksonville.

Mr. and Mrs. C. H. Raynor have written to friends that they are now on their way to the south from their home in South Orange, N. J. They have been enjoying winters at their river front home on South Halifax avenue, for many years.

The Camp Fire girls of the Peninsula held a meeting at the home of the camp guardian, Mrs. W. O. Upson, on Earl street, last Monday evening. They decided to give a food sale this week for the benefit of their camp.

Mrs. J. E. D. Graves entertained the auction bridge club of which she is a member, at her home on the corner of Earl street and Grandview avenue, Wednesday night. Cards were played to a late hour, when refreshments were served.

Miss Addie Hoff, of Lansing, Mich., arrived Monday from the north to open the R. E. Olds residence on Halifax avenue, in preparation for the arrival of Mrs. Sadie Sheets, who will spend the winter as usual. Mrs. Sheets is now visiting friends in Chicago, Ill.

Mr. and Mrs. Ross and daughter, of Winona Lake, Ind., arrived Wednesday from the north and will spend the winter at the Coquina Lodge on Ocean avenue. Mr. Ross has obtained a position with the Towne grocery for the winter.

**DAYTONA BEACH**

Mr. and Mrs. S. A. Jennings, of Davenport, Ia., have rented rooms in the Day apartments on Hollywood avenue, where they will remain for a month before going farther south on the East Coast.

Mr. and Mrs. Moses Phillips and party arrived from Pittsford, Vt., to spend the winter at their home, the Pittsford, on Grandview avenue.

Rev. John Treadwell will officiate at the christening next Sunday of the new little daughter, Florence Lucile, of Mr. and Mrs. H. L. Johnson, at the home of his parents, Mr. and Mrs. Geo. P. Johnson, on Seabreeze avenue.

Mr. and Mrs. L. H. Berry, of Columbus, O., who recently arrived are located at the Barbe "Sunset" cottage on the beach front.

Mr. and Mrs. T. M. Green, of Asheville, N. C., arrived Wednesday to spend the winter at the Sweeney home on Coates street.

Roy Rector arrived a few days ago from Sharon, Wis., to visit at the home of his parents, Mr. and Mrs. E. Rector on Peninsula drive south.

Mrs. Dora Scherts and daughter, Miss Myrtle, arrived Tuesday from Peoria, Ill., to spend the winter at their cottage on Hollywood avenue.

The best advertiser is usually the best business man.

# SEC'Y WILSON SAYS EMPLOYMENT SERVICE SHOULD EXTEND

(Continued from Page One.)

neighborhood enter the same postoffice the postmaster brings them together without forwarding the applications.

One feature of the employment work emphasized in the report is the department of labor's co-operation with state and city public employment work. The department's aim, it is declared, is to make the work "so extensive as to comprise the whole country geographically and to embrace all its industries, yet so intensive as to discover every opportunity for work, however obscure, and to reach with a helping hand every wage earner needing employment or wanting better employment."

The department's attitude towards strikebreaking is set forth in connection with its public employment policy in these words:

"The department of labor should not make itself a medium for conveying information of demands for wage earners where labor disputes are the cause of the demand. That there is already a sufficient supply of labor there is as true if it is unemployed on account of a dispute over terms as if it were unemployed from lack of employment opportunities from other causes."

Extension of the service is urged to provide for the employment of the aged. Modern industrialism, it is declared, condemns to the scrap heap too many able-bodied and active-brained men, whose only defect is their having passed an arbitrary age limit.

The report relates at length the department's mediation efforts during the year and argues for collective bargaining in matters of employment.

"Large employers are usually incorporated companies with many stockholders of diversified industrial connections and with boards of directors having intercorporate affiliations. An individual wage worker is weak, indeed, as a bargainer against such employer. He must take what they offer or go without employment; and going without employment means to the wage worker what bankruptcy means to the business man, except that it is immeasurably worse."

The department was created in the interest of the wage earner—both organized and unorganized—and its great guiding purpose, Secretary Wilson's description of its policy declares, is promotion of the welfare of the wage earners of the United States.

"'In the execution of that purpose,' the report says, 'the element of fairness of every interest is of equal importance, and the department, in fact, has made fairness between wage earner and wage earner, between wage earner and employer and between employer and employer and between each and the public as a whole the supreme motive of its activities. The act of its creation is construed by it not only as a law for promoting the welfare of the wage earners of the United States by improving their working conditions and advancing their opportunities for profitable employment, but as a command for doing it so in harmony with the welfare of all industrial classes and all legitimate interests and by methods tending to foster industrial peace through progressively nearer realizations of the highest ideals of industrial justice.'"

# FACTS AND FIGURES IN SEC'Y LANE'S REPORT OF GENERAL INTEREST

(Continued from Page One.)

20,000 farms.

The report emphasizes the work of the Indian bureau, whose health campaign, it is declared, has cut the death rate among Indians seven in one thousand. The bureau has conducted a campaign to have Indian babies by giving Indian mothers proper care. Hospitals were constructed and additional physicians were employed in the health campaigns.

Work in the Indian schools was revised to reduce the hours of academic work and to increase the number given to vocational training. Indian moneys carried on deposit in state and national banks during the year, the report says, amounted to $22,000,000; new regulations were made for leasing oil lands of the Osage Nation at a high rate which, the report estimates, in the first year will pay $700,000 in royalties; ninety thousand acres of Indian lands were sold for $1,666,000 and sixteen thousand acres were purchased for landless Indians.

A section of the report dealing with the pension office shows 709,572 names on the pension rolls at the end of the year, a decrease of 38,575 for twelve months. Civil war soldiers on the rolls numbered 362,277. Deaths of Civil war soldiers during the year numbered 34,252. The amount paid for pensions for the year was $159,155,000 against $165,518,000 for the previous year.

A patent office report gives the number of applications for patents during the year as 70,000. Forty-eight thousand were granted.

The bureau of education report recommends formation of a division of commercial education and a division for the education of exceptional children. Investigations are urged looking to the education of the adult illiterate, and better education for the children in the home.

Commendation is bestowed on the work of the bureau of mines in developing methods of testing low grade complex gold, silver, lead and zinc ores which, it is claimed, promise to rejuvenate mining in certain parts of the country and make valuable millions of tons of ore that now cannot be treated. The bureau since its organization has trained forty-one thousand miners in mine rescue work.

Agricultural possibilities of Alaska still are a matter of conjecture, although in some parts of the territory the hardier cereals and vegetables are being grown. Completion of the railroad now being constructed from Seward to Fairbanks will do much for the development of Alaska, the report says.

**Queer Salutations.**

The prostration and the salaam, salutations that many Orientals use, are only more pronounced forms of the bow. So there is a connection between the embrace, so common in civilized countries, and the greeting of a member of the Koiari tribe of British New Guinea, who, in saluting a missionary, placed one arm about his neck and stroked him under the chin. Among the Masai and the Ukarewa, it is a mark of respect to greet an acquaintance or a stranger by spitting at him. Almost as strange is the custom ascribed to the Tibetans of sticking out the tongue by way of salutation. Rubbing noses is quite common. The Burmese and many tribes of Eskimos, Laplanders and Malays do so.

**Famous French Cathedral.**

The Reign of Terror in 1793 led to such disgraceful orgies within the precincts of the cathedral of Notre Dame at Paris that it was closed to the public as a place of divine worship in 1794, but was reopened in 1802 by Napoleon. The interior has suffered severely at times at the hands of the mob and individuals. The worst offender was perhaps Louis XIV, who, carrying out his father's vow, caused the destruction of the fourteenth century stalls, the high altar, embellished with gold and silver statuettes, the cloisters, tombs and unique stained glasswork. In 1845 restoration was necessary in many parts of the building, the work being successfully undertaken by Lassus, Viollet-le-Duc and Boeswillwald.

**One-Cent-a-Word Column**

**FOR SALE.**

Sweet peas for sale. 137 So. Beach. Phone 50 Green.

Rattlesnake skins for sale, 6 feet and 7½ feet, fine specimens. Wm. S. McGregor, The Tire Shop, Cottage avenue.

Nice fishing boat 20x3½ feet, 1½ H. P. 5 cs McGregor, The Vulcanizing Shop, Cottage avenue.

Brick and lumber for sale cheap. Apply Cypress and Ridgewood. 1-3tc

**BOYS WANTED.**

WANTED—Honest energetic boys who want to make some money selling News on the streets. Apply Gazette-News office.

**MISCELLANEOUS.**

"Wanted: Housekeeper, white. Must be good cook; 461 North Beach street. 6&1

[illegible]
For [illegible]
The [illegible]

F. W. POPE
ATTORNEY-AT-LAW
213 SOUTH BEACH STREET

DR. J. C. HERMAN
OSTEOPATH
16th Season in Daytona
LADY ATTENDANT
20 Volusia Avenue - - - - Phone 49

JENNIE M. COVERT, M. D.
PHYSICIAN AND SURGEON
Office equipment for [illegible]
17 N. Palmetto Ave. Phone [illegible]

DR. F. H. HOUGHTON
DENTIST
Phone 32 Peck Block
Daytona, - - - - Florida

DR. C. W. FAIN,
DENTIST
Exclusively for White People
Conrad Block Phone 321 Black
Cor. Beach and Orange - Daytona, Fla.

MUNROE & STEVENS
ORANGE GROWERS
OF VOLUSIA COUNTY, FLORIDA
Orders for Tourist Box Trade Solicited
Office just South of the Ridgewood Hotel
PHONE 187

CLEANING PRESSING
KALLGREN
TAILOR
18 VOLUSIA AVE. - PHONE 88 GREEN

ROY HOWE, M. D.
PHYSICIAN AND SURGEON
Office and Residence, 130 Volusia Avenue
Office hours: 9 to 11 a. m., 2 to 4, and 6:30 to 8:00 p. m. Phone 139 Green

Daytona Institute
Thirty-Seventh Season
Individual and Class Instruction
Northern Pupils May Continue Their Home Studies
S. ELIZABETH STOEVER, Principal
40 North Ridgewood Avenue

BICYCLES
GENE JOHNSON
N. Beach St.

Panama Hats
Panama-Pacific Hat Co.
150 S. BEACH STREET

T. E. FITZGERALD
Attorney At Law
Special Attention to Examining and Perfecting Land Titles.
266 S. Beach St. Daytona, Fla.

EAST COAST STATE BANK

Capital - - - - $25,000.00
Surplus and Profits - - 6,000.00
WE SOLICIT YOUR ACCOUNT
F. N. Conrad, President; F. J. Niver, Vice-Pres.; Michael Sholtz, Vice-Pres.; C. A. Randall, Cashier; W. J. Braddock, Ass't. Cashier

J. P. ESCH, M. D.
PHYSICIAN AND SURGEON
One Block North of Concrete Bridge
Peninsula Drive - - - Daytona Beach
Office Hours 12 to 2 and 6 to 7 p. m.
Telephone 200

Atlantic Pharmacy
Branch of
HANKINS DRUG COMPANY
Phone your orders for prompt delivery
DAYTONA BEACH

Buses and Baggage Wagons Meet all Trains.
Beach Transfer Co.
WOOD FOR SALE
Branch & Nicholson, Prop's.
LIVERY, FEED and SALE STABLES
Phone 169 Blue - - Daytona Beach

A Happy Baby Means a Happy Home

Christmas time is near and baby's needs should be seriously considered. Nothing could bring more joy to both mother and child than a KIDDIE KOOP. Especially desirable in this climate when baby's health depends upon his being kept cool and free from mosquitoes and flies.

A practical, safe crib and play yard for baby. Mosquito-proof, light weight, collapsible, rubber tired wheels, neatly finished in white enamel with nickle plated hardware.

Complete with high-grade Silk Floss Mattress, $22.00 to $24.00.

Baggett-Wetherby Company
Seabreeze Avenue, Daytona Beach. Adler Block, Daytona.

**THREE IN ONE**

**A Pass On Any Wooden Bridge Includes All Three**

WILL PROBABLY INCLUDE PORT ORANGE BRIDGE NEXT SEASON

Nature's Cure
Crystal Water
Drink it EVERYBODY EVERY DAY EVERY CHANCE EVERYWHERE
BOTTLED BY
DAYTONA PUBLIC SERVICE CO.
Electricity, Gas, Ice and Water
11 Magnolia Avenue
TELEPHONE 120-Green. Ice Factory 46.

PENINSULA DEPARTMENT

THE DAYTONA DAILY NEWS

Devoted to the Interests of Daytona Beach and Seabreeze

# BEACH RESIDENTS WANT GARBAGE TO BE COLLECTED

Residents of Daytona Beach and Seabreeze are learning with much satisfaction of the agitation among property owners in favor of having a wagon call at their doors for the removal of garbage, ashes and rubbish. The present method of burying such material is very unsatisfactory, especially where rear lots are small and have already been dug up in many places. The regular removal of garbage, ashes and rubbish, besides being a sanitary measure, would be an attractive feature to prospective settlers who sometimes become annoyed with the present primitive methods.

**SEABREEZE LIBRARY OPENS LAST TUESDAY AFTERNOON**

The Seabreeze Public library opened last Tuesday afternoon for the winter season. It will be open on every Tuesday and Saturday afternoon from 2:00 to 4:00 for the next five months at least. The Seminag Investment company's building in which the library is located has been cleaned, and someone will have charge of the institution on these two afternoons.

A meeting of the officers will be held in January to decide about the building of a permanent home for the library.

**LIBRARY CLUB MEETING WITH MRS. CORA POWELL**

The Daytona Beach Library club met at the home of Mrs. Cora Powell on Grandview avenue Wednesday afternoon for the second meeting of the season. Twenty-five ladies were present.

After a short business hour a literary program was given. Miss Carroll talked interestingly of her recent California trip. Miss Sheppard told of Serpent Mound, O. Mrs. Powell told of the origin of the Daytona Beach library.

Punch and cake were served by the hostess. The next meeting will be held at the home of Mrs. Griggs at the Palm on Seabreeze avenue, December 20th.

**ALBERT LIST DIES AT HIS HOME IN INDIANA**

The many friends of Albert List, the late father of Mrs. C. C. Van Nuys, will regret to hear that he passed away at his home, Winona Lake, Ind., about two weeks ago. Mr. List has been a regular visitor to the beach for three winters or more and had scores of friends here.

J. Coleman will move his barber shop today from the Branch block on Seabreeze avenue to the office room formerly occupied by W. H. Courtney in the Oyama building. After the completion of the new building on the corner, Mr. Coleman will occupy one of the stores on Coates street.

Mr. and Mrs. J. W. Edmonds arrived Tuesday afternoon from their northern home and are now at their residence on Halifax avenue south.

## SEABREEZE

J. E. D. Graves motored to New Smyrna Thursday on a short business trip.

J. E. Thompson returned Wednesday from a hurried business trip to Cincinnati, O.

Senator Ed Pierce, of Sheldon, N. D., plans to leave for Daytona Beach on December 23.

Mrs. S. D. Riddles is the house guest of Mrs. W. H. Courtney during the present week.

F. H. Bugher and T. F. O'Connor, of Washington, D. C., are recent arrivals at the Princess Issena.

Mrs. Charlotte Wilson recently returned to her home on Halifax avenue from a summer spent in Pelham, New Hampshire.

The rental of the Applegate cottage on Wild Olive street t o Mr. and Mrs. Alfred Jarecki was made through the agency of Chas. F. Burgman.

Miss Julia Kingston returned from the north to spend a few weeks at the home of Mrs. H. F. Stewart on the corner of Earl street and Ocean avenue.

Mr .and Mrs. Ed. Hunt, of Richmond, Mich., will probably arrive today to stay for the winter at the W. S. Holmes residence on Halifax avenue.

Manager Ripley, of the Colonial hotel, Watch Hill, R. I., is expected this week to occupy the Elredge cottage on Ocean boulevard for the winter months.

Miss Lou Ott, who owned a bungalow home on Halifax avenue and the river front, Seabreeze, for several years, has rented one of the Shelly apartments for the winter.

Mr. and Mrs. L. W. Jaycox arrived this week from their home in Nelsonville, N. Y., to spend another winter at their cosy bungalow on Peninsula drive near Fifth avenue.

Mr. and Mrs. John Shaw, of Ohio, arrived Wednesday to enjoy a winter at the beach and are now staying at the Oyama hotel until they can obtain suitable apartments or cottage.

Mr. and Mrs. C. C. Van Nuys arrived Wednesday afternoon to spend another winter at the beach. They have spent the last three winter seasons here. They have not yet decided on their cottage which they will occupy.

Mrs. Kirby Smith and children who have been visiting at the home of her mother-in-law, Mrs. Bertha K. Smith, for several days will leave before the end of the week for their home in Jacksonville.

Mr. and Mrs. C. H. Raynor have written to friends that they are now on their way to the south from their home in South Orange, N. J. They have been enjoying winters at their river front home on South Halifax avenue, for many years.

The Camp Fire girls of the Peninsula held a meeting at the home of the camp guardian, Mrs. W. O. Upson, on Earl street, last Monday evening. They decided to give a food sale this week for the benefit of their camp.

Mrs. J. E. D. Graves entertained the auction bridge club of which she is a member, at her home on the corner of Earl street and Grandview avenue, Wednesday night. Cards were played to a late hour, when refreshments were served.

Miss Addie Hoff, of Lansing, Mich., arrived Monday from the north to open the R. E. Olds residence on Halifax avenue, in preparation for the arrival of Mrs. Sadie Sheets, who will spend the winter as usual. Mrs. Sheets is now visiting friends in Chicago, Ill.

Mr. and Mrs. Ross and daughter, of Winona Lake, Ind., arrived Wednesday from the north and will spend the winter at the Coquina Lodge on Ocean avenue. Mr. Ross has obtained a position with the Towne grocery for the winter.

## DAYTONA BEACH

Mr. and Mrs. S. A. Jennings, of Davenport, Ia., have rented rooms in the Day apartments on Hollywood avenue, where they will remain for a month before going farther south on the East Coast.

Mr. and Mrs. Moses Phillips and party arrived from Pittsford, Vt., to spend the winter at their home, the Pittsford, on Grandview avenue.

Rev. John Treadwell will officiate at the christening next Sunday of the new little daughter, Florence Lucile, of Mr. and Mrs. E. L. Johnson, at the home of his parents, Mr. and Mrs. Geo. P. Johnson, on Seabreeze avenue.

Mr. and Mrs. L. H. Berry, of Columbus, O., who recently arrived are located at the Barbe "Sunset" cottage on the beach front.

Mr. and Mrs. T. M. Green, of Asheville, N. C., arrived Wednesday to spend the winter at the Sweeney home on Coates street.

Roy Rector arrived a few days ago from Sharon, Wis., to visit at the home of his parents, Mr. and Mrs. E. Rector on Peninsula drive south.

Mrs. Dora Schertz and daughter, Miss Myrtle, arrived Tuesday from eoria, Ill., to spend the winter at their cottage on Hollywood avenue.

The best advertiser is usually the best business man.

# SEC'Y WILSON SAYS EMPLOYMENT SERVICE SHOULD EXTEND

(Continued from Page One.)

neighborhood enter the same postoffice the postmaster brings them together without forwarding the applications.

One feature of the employment work emphasized in the report is the department of labor's co-operation with state and city public employment work. The department's aim, it is declared, is to make the work "so extensive as to comprise the whole country geographically and to embrace all its industries, yet so intensive as to discover every opportunity for work, however obscure, and to reach with a helping hand every wage earner needing employment or wanting better employment."

The department's attitude towards strikebreaking is set forth in connection with its public employment policy in these words:

"The department of labor should not make itself a medium for conveying information of demands for wage earners where labor disputes are the cause of the demand. That there is already a sufficient supply of labor there is as true if it is unemployed on account of a dispute over terms as if it were unemployed from lack of employment opportunities from other causes."

Extension of the service is urged to provide for the employment of the aged. Modern industrialism, it is declared, condemns to the scrap heap too many able-bodied and active-brained men, whose only defect is their having passed an arbitrary age limit.

The report relates at length the department's mediation efforts during the year and argues for collective bargaining in matters of employment.

"Large employers are usually incorporated companies with many stockholders of diversified industrial connections and with boards of directors having intercorporate affiliations. An individual wage worker is weak, indeed, as a bargainer against such employer. He must take what they offer or go without employment; and going without employment means to the wage worker what bankruptcy means to the business man, except that it is immeasurably worse."

The department was created in the interest of the wage earner—both organized and unorganized—and its great guiding purpose, Secretary Wilson's description of its policy declares, is promotion of the welfare of the wage earners of the United States.

"In the execution of that purpose," the report says, "the element of fairness of every interest is of equal importance, and the department, in fact, has made fairness between wage earner and wage earner, between wage earner and employer and between employer and employer and between each and the public as a whole the supreme motive of its activities. The act of its creation is construed by it not only as a law for promoting the welfare of the wage earners of the United States by improving their working conditions and advancing their opportunities for profitable employment, but as a command for doing it so in harmony with the welfare of all industrial classes and all legitimate interests and by methods tending to foster industrial peace through progressively nearer realizations of the highest ideals of industrial justice."

# FACTS AND FIGURES IN SEC'Y LANE'S REPORT OF GENERAL INTEREST

(Continued from Page One.)

20,000 farms.

The report emphasizes the work of the Indian bureau, whose health campaign, it is declared, has cut the death rate among Indians seven in one thousand. The bureau has conducted a campaign to have Indian babies by giving Indian mothers proper care. Hospitals were constructed and additional physicians were employed in the health campaigns.

Work in the Indian schools was revised to reduce the hours of academic work and to increase the number given to vocational training. Indian moneys carried on deposit in state and national banks during the year, the report says, amounted to $22,000,000; new regulations were made for leasing oil lands of the Osage Nation at a high rate which, the report estimates, in the first year will pay $700,000 in royalties; ninety thousand acres of Indian lands were sold for $1,666,000 and sixteen thousand acres were purchased for landless Indians.

A section of the report dealing with the pension office shows 709,572 names on the pension rolls at the end of the year, a decrease of 38,575 for twelve months. Civil war soldiers on the rolls numbered 362,277. Deaths of Civil war soldiers during the year numbered 34,252. The amount paid for pensions for the year was $159,155,000 against $165,518,000 for the previous year.

A patent office report gives the number of applications for patents during the year as 70,000. Forty-eight thousand were granted.

The bureau of education report recommends formation of ad ivision of commercial education and a division for the education of exceptional children. Investigations are urged looking to the education of the adult illiterate, and better education for the children in the home.

Commendation is bestowed on the work of the bureau of mines in developing methods of testing low grade complex gold, silver, lead and zinc ores which, it is claimed, promise to rejuvenate mining in certain parts of the country and make valuable millions of tons of ore that now cannot be treated. The bureau since its organization has trained forty-one thousand miners in mine rescue work.

Agricultural possibilities of Alaska still are a matter of conjecture, although in some parts of the territory the hardier cereals and vegetables are being grown. Completion of the railroad now being constructed from Seward to Fairbanks will do much for the development of Alaska, the report says.

## One-Cent-a-Word Column

**FOR SALE.**

Sweet peas for sale. 557 So. Beach Phone 30 Green.

Rattlesnake skins for sale. 6 feet and 7½ feet, fine specimens. Wm. S. McGregor, The Tire Shop, Cottage avenue.

Nice fishing boat 20x4½ feet, 3½ H. P.. S ee McGregor, The Vulcanizing Shop, Cottage avenue.

Brick and lumber for sale cheap. Apply Cypress and Ridgewood. 5-3tc

**BOYS WANTED.**

WANTED—Honest energetic boys who want to make some money selling News on the streets. Apply Gazette-News office.

**MISCELLANEOUS.**

*Wanted: Housekeeper; white. Must be good cook; 401 North Beach street. 6&8

**Queer Salutations.**

The prostration and the salaam, salutations that many Orientals use, are only more pronounced forms of the bow. So there is a connection between the embrace, so common in civilized countries, and the greeting of a member of the Kolari tribe of British New Guinea, who, in saluting a missionary, placed one arm about his neck and stroked him under the chin. Among the Masai and the Ukerewe, it is a mark of respect to greet an acquaintance or a stranger by spitting at him. Almost as strange is the custom ascribed to the Tibetans of sticking out the tongue by way of salutation. Rubbing noses is quite common. The Burmese and many tribes of Eskimos, Laplanders and Malays do so.

**Famous French Cathedral.**

The Reign of Terror in 1793 led to such disgraceful orgies within the precincts of the cathedral of Notre Dame at Paris that it was closed to the public as a place of divine worship in 1794, but was reopened in 1802 by Napoleon. The interior has suffered severely at times at the hands of the mob and individuals. The worst offender was perhaps Louis XIV, who, carrying out his father's vow, caused the destruction of the fourteenth century stalls, the high altar, embellished with gold and silver statuettes, the cloisters, tombs and unique stained glasswork. In 1845 restoration was necessary in many parts of the building, the work being successfully undertaken by Lassus, Viollet-le-Duc and Boeswillwald.

F. W. POPE
ATTORNEY-AT-LAW
213 SOUTH BEACH STREET

DR. J. C. HERMAN
OSTEOPATH
16th Season in Daytona
LADY ATTENDANT
20 Volusia Avenue - - - - Phone 40

JENNIE M. COVERT, M. D.
PHYSICIAN AND SURGEON
Office equipment for neuritis, rheumatism, etc. Office and Residence
17 N. Palmetto Ave. Phone 167, Blue

DR. F. H. HOUGHTON
DENTIST
Phone 32 Peck Block
Daytona, - - - - Florida

DR. C. W. FAIN,
DENTIST
Exclusively for White People
Conrad Block Phone 281 Black
Cor. Beach and Orange - Daytona, Fla.

MUNROE & STEVENS
ORANGE GROWERS
OF VOLUSIA COUNTY, FLORIDA
Orders for Tourist Box Trade Solicited
Office just South of the Ridgewood Hotel
PHONE 127

CLEANING PRESSING
KALLGREN
TAILOR
32 VOLUSIA AVE. - PHONE 58 GREEN

ROY HOWE, M. D.
PHYSICIAN AND SURGEON
Office and Residence, 126 Volusia Avenue
Office hours: 9 to 11 a. m., 2 to 4 and 6:30 to 8:00 p. m. Phone 129 Green

Daytona Institute
Thirty-Seventh Season
Individual and Class Instruction
Northern Pupils May Continue Their Home Studies
S. ELIZABETH STOEVER, Principal
40 North Ridgewood Avenue

BICYCLES
GENE JOHNSON
N. Beach St.

T. E. FITZGERALD
Attorney At Law
Special Attention to Examining and Perfecting Lang Titles.
266 S. Beach St. Daytona, Fla.

Panama Hats
Panama-Pacific Hat Co.
150 S. BEACH STREET

A Happy Baby Means a Happy Home

Christmas time is near and baby's needs should be seriously considered. Nothing could bring more joy to both mother and child than a KIDDIE KOOP. Especially desirable in this climate when baby's health depends upon his being kept cool and free from mosquitoes and flies.

A practical, safe crib and play yard for baby. Mosquito-proof, light weight, collapsible, rubber tired wheels, neatly finished in white enamel with nickle plated hardware.

Complete with high-grade Silk Floss Mattress, $22.00 to $24.00.

Baggett-Wetherby Company
Seabreeze Avenue, Daytona Beach. Adler Black, Daytona.

EAST COAST STATE BANK
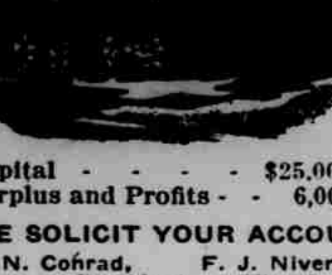
Capital - - - - $25,000.00
Surplus and Profits - - 6,000.00
WE SOLICIT YOUR ACCOUNT
F. N. Conrad, President F. J. Niver, Vice-Pres.
Michael Sholtz, Vice-Pres. C. A. Randall, Cashier.
W. J. Braddock, Ass't. Cashier

J. P. ESCH, M. D.
PHYSICIAN AND SURGEON
One Block North of Concrete Bridge
Peninsula Drive - - - Daytona Beach
Office Hours 12 to 2 and 6to 7 p. m.
Telephone 350

Atlantic Pharmacy
Branch of
HANKINS DRUG COMPANY
Phone your orders for prompt delivery
DAYTONA BEACH

'Buses and Baggage Wagons Meet all Trains.
Beach Transfer Co.
WOOD FOR SALE
Branch & Nicholson, Prop's.
LIVERY, FEED and SALE STABLES
Phone 169 Blue - - Daytona Beach

THREE IN ONE
A Pass On Any Wooden Bridge Includes All Three
WILL PROBABLY INCLUDE PORT ORANGE BRIDGE NEXT SEASON

Nature's Cure
Crystal Water
Drink it
EVERYBODY
EVERY DAY
EVERY CHANCE
EVERYWHERE
BOTTLED BY
DAYTONA PUBLIC SERVICE CO.
Electricity, Gas, Ice and Water
11 Magnolia Avenue
TELEPHONE 120-Green. Ice Factory 46.

## Her Fur Toque For Smartness

A MINIATURE of a hat in the drop shape of "moderate beaded with a silk braid in oriental colors, and still drop ornament accentuating the small front. A certain type of a woman will always find this simple style to her taste.

* * *

Trims on dancing and evening frocks are varied in shape—some are square, others pointed and still others of the fabrill mode. Many trains are suspended from the waist line, others are hung or draped from the shoulders, and still others seem to be a part of the skirt itself, draped skillfully to make the train section.

* * *

Sleeves are set on at a low shoulder line and made with considerable fullness or are of simple type with novelty cuffs.

ANNA MAY.

## SCHOOLS TO CLOSE DEC. 22 FOR XMAS

### WILL REOPEN MONDAY, JANUARY 8—ALLOWANCES TO THE TEACHERS WHO ATTEND THE STATE ASSOCIATION MEETING.

The board of public instruction of Volusia county met in regular session, Monday with the following members present: E. M. Woolvine, V. W. Gould, and C. R. M. Sheppard, secretary. Commissioner Gould was elected chairman, pro tem.

A communication from the various banks of the county, explaining the arrangement with the banks for the deposit of the county funds, was presented to the board and after some discussion and the adoption of a preamble making the arrangement in doubt, the following resolution was adopted:

"Now, therefore, be it resolved by the board of public instruction for the county of Volusia, state of Florida, that the Volusia County bank of DeLand, Florida, be and it is hereby designated as county depository in accordance with Chapter 6832 of the laws of Florida, Acts of 1915, with the powers and duties specified in said act, and that said bank be and it is hereby required to deposit to the credit of this board, federal, state, county, or municipal bonds, on or before the first Monday in January, 1917 in an amount not less than ten thousand ($10,000.00) dollars, it being estimated that the funds under the control of this board will not exceed that sum at that time."

The board agreed with the Volusia County bank to accept Kalmerville municipal bonds in the sum of $10,000 as surety, to begin on January 1st, this amount being sufficient to cover the estimated balances at that time, Surety to be increased by said bank from time to time as the board may require to cover deposits placed therein.

The sum of $5.25 each was allowed to all white teachers who would agree to attend the meeting of the State Teachers' Association at Arcadia during the Christmas holidays. The superintendent was instructed to attend the meeting and extend to the association an invitation to hold its 1917 convention in Daytona. He was further instructed to issue a general letter to the educators of Florida urging the acceptance of the invitation.

Commissioner Gould and Secretary Sheppard were instructed to renew notes of $4,000 with the First National bank of DeLand, and $1,000 with the Volusia County bank, for special tax school district No. 2, New Smyrna. It was ordered that these notes be renewed for six months, and the interest be paid in advance and charged to the district.

Bids for the installation of a heating plant in the new school building at DeLand were opened and that of the Miller Hardware company at $3,194.00 for the single pipe system was found to be the lowest. The architect was instructed to enter into a sufficient contract with the hardware company for the installation of the said system.

The secretary was instructed to advertise for bids for the erection of a colored school at Lake Helen. The Stetson colored school was granted two months extra on the regular school term. This was done in response to petition.

All schools in the county were ordered closed for the Christmas holidays, on Friday, December 22nd, to re-open on Monday, January 8, 1917.

The secretary was instructed to make a full teachers' payroll on December 31, for all teachers completing the current month.

A CHRISTMAS CHERUB

It matters not what gifts you buy—
You never can please everyone.
The biggest satisfaction comes
In getting all your shopping done.

14 SHOPPING DAYS BEFORE CHRISTMAS.

### Had No Belief in Balloons.

Dr. Samuel Johnson heard so much talk about balloons in the last year of his life (1784) that he became unspeakably bored, and cautioned his friends about bringing up that subject of conversation when in his company. He was confident that the balloon could serve no good purpose but that of furnishing a rather foolish and decidedly dangerous amusement to the wealthy few.

### Valuable Japanese Plant.

A plant grown in Japan which furnishes a sort of vegetable leather. It is a pretty shrub called the mitsumata, and its inner bark, although not a certain processes, is converted into a substance as tough as French kid, so translucent that one can almost see through it, and as pliable and soft as calfskin.

### Flavoring With Cornstalk.

In making succotash, scrape the corn from the cobs and add a little cold water to it, making it as creamy as possible. Then place the cobs in the kettle with the beans and boil until time to put in the corn. The result will be a sweetness and creaminess not usually found in succotash.

### Refreshing Drink.

Add a pinch of salt to a half glass of sour cream and a half glass of rich milk, and beat with an egbeater until light and smooth. Pour into a tall glass, and over the top put a thin coating of pulverized not nutmeg and a scant grating of nutmeg. Serve cold with crackers.

### Must Be Well Fed.

The phrase "The shortest road to a man's heart is through his stomach" is by no means a modern saying. It has been true throughout the history of mankind, and although intended to be a joke, it is in reality no reflection on masculinity. A man who a poorly fed stomach can rarely be found to have a disposition inclined even to kind thoughts, much less to love.

THE CHAS. E. GARDINER CO.
LADIES' FURNISHINGS
DRY GOODS
Anthony Block

### NARASINGRAO SCINDIA



Narasingrao Scindia, a six-year-old Indian prince, who is fleeing from the influence of his father's harem. A Miss Patterson has been appointed by the British government as his guardian. She has taken him to Toronto, Ont., where he will receive a preliminary education and then enter Oxford university.

It isn't the biggest advertisement that gets the most business, but it is the advertisement that says something worth knowing about goods that are worth buying.

### Elusive Scissors.

A colored ribbon tied to scissors will give many minutes that are otherwise spent in looking for them. A piece of ribbon is pretty nearly sure to show where the scissors are half hidden under papers or sewing.

XMAS GREETING CARDS
With Tropical Views are very appropriate.
We also carry GIFTS for all occasions.
Dolls—Cupids.
MR. FOSTER'S REMEMBRANCE SHOP
128 S. Beach Street.

THE BRACELET WATCH
Makes an exquisite gift that will be appreciated and cherished
The Wearing of one of these dainty, accurate watches on the wrist is new and fashionable, and it is practical besides attractive.
Our Bracelet Watches are of the latest designs and are of superior exquisite workmanship—$6 to $50
F. N. DeHUY & SONS
Jewelers of Quality
Opposite Casino Burgoyne

SOROSIS SHOES
FIFTH AVE. BOOT SHOP
6 S. Beach Street
Newest and most exclusive High Cut Boots for women, in all leathers, widths and sizes. Walking shoes with low heels, welted soles, lasts. In white kid, grey, tan, dull leather, white buck, are shoes built for comfort.

Now Open For Business
Our Store is now open with a complete line of up-to-date clothing and furnishings
NEW YORK STYLES
NEW YORK PRICES
THE WALDORF MEN'S SHOP
38 S. Beach Street
Branches: New York City, Newport, R. I., Palm Beach, Fla.

FULGHAM'S BEE HIVE
The Busy Shopping Center of Daytona for Dry Goods, Furnishings, Shoes and NOTIONS.
J. W. FULGHAM, Proprietor
To do your shopping at the BEE HIVE is to save money.
321-323 North Beach Street

ROYAL ART FLORAL CO.
SCHULZE & OBERMAIER, Proprietors
Trees, Shrubs, Plants, Cutflowers
Phone 332 Blue — 10 South Beach Street

A BECOMING HAT for Winter Wear you undoubtedly need right away. You will be disappointed if you do not inspect our stock.
J. GINSBERG
"Lids for Kids" a Specialty.
Importer and Manufacturer of PANAMA HATS
80 South Beach Street

Watch and Wait for Our Sensational Announcement
Quality Shop
(In the Heart of Daytona.)
Phone 37-Blue

REDUCTION SALE THIS WEEK
Authentic New Models in Fall Millinery.
We Guarantee Style, Workmanship and Satisfaction.
M. ELLA DeVOY
Ladies' Hatter
16 South Esplanade Burgoyne

THE SIFFRINN BEAUTY SHOPPE
Has everything in the line of Beautiful Hair Ornaments. Why not look at them? They make beautiful Christmas Gifts.
Also everything in new HAIR GOODS and HAIR NETS.
The newest ideas in Beauty Culture.
MRS. CLAYTON (A. C. SIFFRINN) MIX

## Her Fur Toque For Smartness

A MINIATURE of a hat is this close shape of moleskin banded with a silk braid in oriental colors, one odd drop ornament accentuating the aunet front. A certain type of a woman will always find this simple style to her theta.

• • •

Trains on dancing and evening frocks are varied in shape—some are square, others pointed and still others of the fishtail mode. Many trains are suspended from the waist line, others are hung or draped from the shoulders, and still others seem to be a part of the skirt itself, draped skillfully to make the train section.

• • •

Sleeves are set on at a low shoulder line and made with considerable fullness or are of simple type with novelty cuffs.

ANNA MAY.

## SCHOOLS TO CLOSE DEC. 22 FOR XMAS

### WILL REOPEN MONDAY, JANUARY 8—ALLOWANCES TO THE TEACHERS WHO ATTEND THE STATE ASSOCIATION MEETING.

The board of public instruction of Volusia county met in regular session, Monday with the following members present: E. M. Woolwine, V. W. Gould, and C. R. M. Sheppard, secretary. Commissioner Gould was elected chairman, pro tem.

A communication from the various banks of the county, explaining the arrangement with the banks for the deposit of the county funds, was presented to the board and after some discussion and the adoption of a preamble reciting the arrangement in detail, the following resolution was adopted:

"Now, therefore, be it resolved by the board of public instruction for the county of Volusia, state of Florida, that the Volusia County bank of DeLand, Florida, be and it is hereby designated as county depository in accordance with Chapter 6932 of the laws of Florida, Acts of 1915, with the powers and duties specified in said act, and that said bank be and it is hereby required to deposit to the credit of this board, federal, state, county, or municipal bonds, on or before the first Monday in January, 1917 in an amount not less than ten thousand ($10,000.00) dollars, it being estimated that the funds under the control of this board will not exceed that sum at that time."

The board agreed with the Volusia County bank to accept Gainesville municipal bonds in the sum of $10,000 as surety, to begin on January 1st, this amount being sufficient to cover the estimated balances at that time, Surety to be increased by said bank from time to time as the board may require to cover deposits placed therein.

The sum of $5.25 each was allowed to all white teachers who would agree to attend the meeting of the State Teachers' Association at Arcadia during the Christmas holidays. The superintendent was instructed to attend the meeting ,and extend to the association an invitation to hold its 1917 convention in Daytona. He was further instructed to issue a general letter to the educators of Florida urging the acceptance of the invitation.

Commissioner Gould and Secretary Sheppard were instructed to renew notes of $4,000 with the First National bank of DeLand, and $4,450 with the Volusia County bank for special tax school district No. 8, New Smyrna. It was ordered that these notes be renewed for six months, and the interest be paid in advance and charged to the district.

Bids for the installation of a heating plant in the new school building at DeLand were opened and that of the Miller Hardware company at $3,104.00 for the single pipe system was found to be the lowest . The architect was instructed to enter into a sufficient contract with the hardware company for the installation of the said system.

The secretary was instructed to advertise for bids for the erection of a colored school at Lake Helen. The Stetson colored school was granted two months extra on the regular school term. This was done in response to petition.

All schools in the county were ordered closed for the Christmas holidays, on Friday, December 22nd, to re-open on Monday, January 8, 1917.

The secretary was instructed to make a full teachers' payroll on December 21, for all teachers completing the current month.


A CHRISTMAS CHERUB

It matters not what gifts you buy—
You never can please everyone.
The biggest satisfaction comes
In getting all your shopping done.

### Had No Belief in Balloons.

Dr. Samuel Johnson heard so much talk about balloons in the last year of his life (1784) that he became unspeakably bored, and cautioned his friends about bringing up that subject of conversation when in his company. He was confident that the balloon could serve no good purpose but that of furnishing a rather foolish and decidedly dangerous amusement to the wealthy few.

### Valuable Japanese Plant.

A plant grows in Japan which furnishes a sort of vegetable leather. It is a pretty shrub called the mitsumata, and its inner bark, after going through certain processes, is converted into a substance as tough as French kid, so translucent that one can almost see through it, and as pliable and soft as calfskin.

### Flavoring With Corncobs.

In making succotash, scrape the corn from the cobs and add a little cold water to it, making it as creamy as possible. Then place the cobs in the kettle with the beans and boil until time to put in the corn. The result will be a sweetness and creaminess not usually found in succotash.

### Refreshing Drink.

Add a pinch of salt to a half glass of sour cream and a half glass of rich milk, and beat with an eggbeater until light and smooth. Pour into a tall glass, and over the top put a thin coating of pulverized nut meats and a scant grating of nutmeg. Serve cold with crackers.

### Must Be Well Fed.

The phrase "The shortest road to a man's heart is through his stomach" is by no means a modern saying. It has been true throughout the history of mankind, and although intended to be a joke, it is in reality no reflection on masculinity. A man with a poorly fed stomach can rarely be found to have a disposition inclined even to kind thoughts, much less to love.

### NARASINGRAO SCINDIA

Narasingrao Scindia, a six-year-old Indian prince, who is fleeing from the influence of his father's harem. A Miss Patterson has been appointed by the British government as his guardian. She has taken him to Toronto, Ont., where he will receive a preliminary education and then enter Oxford university.

It isn't the biggest advertisement that gets the most business, but it is the advertisement that says somehing worth knowing about goods that are worth buying.

### Elusive Scissors.

A colored ribbon tied to scissors will give many minutes that are otherwise spent in looking for them. A piece of ribbon is pretty nearly sure to show where the scissors are half hidden under papers or sewing.


THE CHAS. E. GARDNER CO.
LADIES' FURNISHINGS
DRY GOODS
Anthony Block

THE BRACELET WATCH
Makes an exquisite gift that will be appreciated and cherished

The Wearing of one of these dainty, accurate watches on the wrist is new and fashionable, and it is practical besides attractive.

Our Bracelet Watches are of the latest designs and are of superior exquisite workmanship—$6 to $50

F. N. DeHUY & SONS
Jewelers of Quality
Opposite Casino Burgoyne

SOROSIS SHOES
FIFTH AVE. BOOT SHOP
6 S. Beach Street

Newest and most exclusive High Cut Boots for women, in all leathers, widths and sizes. Walking shoes with low heels, welted soles, lace, in white kid, grey, tan, dull leather, white buck. are shoes built for comfort.

XMAS GREETING CARDS

With Tropical Views are very appropriate.

We also carry GIFTS for all occasions.

Dolls—Cupies.

MR. FOSTER'S REMEMBRANCE SHOP
128 S. Beach Street.

Now Open For Business
Our Store is now open with a complete line of up-to-date clothing and furnishings
NEW YORK STYLES
NEW YORK PRICES
THE WALDORF MEN'S SHOP
38 S. Beach Street
Branches: New York City, Newport, R. I., Palm Beach, Fla.

Watch and Wait for Our Sensational Announcement
Quality Shop
Prize Store for the Woman Who Cares
(In the Heart of Daytona.)
Beach St. Phone 37-Blue

FULGHAM'S BEE HIVE
The Busy Shopping Center of Daytona for Dry Goods, Furnishings, Shoes and NOTIONS.
J. W. FULGHAM, Proprietor
To do your shopping at the BEE HIVE is to save money.
321-323 North Beach Street

REDUCTION SALE THIS WEEK
Authentic New Models in Fall Millinery.
We Guarantee Style, Workmanship and Satisfaction.
M. ELLA DeVOY
Ladies' Hatter
16 South Esplanade Burgoyne

ROYAL ART FLORAL CO.
SCHULZE & OBERMAIER, Proprietors
Trees, Shrubs, Plants, Cutflowers
Phone 332 Blue
10 South Beach Street

THE SIFFRINN BEAUTY SHOPPE
Has everything in the line of Beautiful Hair Ornaments. Why not look at them? They make beautiful Christmas Gifts.
Also everything in new HAIR GOODS and HAIR NETS.
The newest ideas in Beauty Culture.
MRS. CLAYTON (A. C. SIFFRINN) MIX

A BECOMING HAT for Winter Wear you undoubtedly need right away. You will be disappointed if you do not inspect our stock.
J. GINSBERG
"Lids for Kids" a Specialty.
Importer and Manufacturer of PANAMA HATS
80 South Beach Street

[illegible]

FLORIDA

[illegible] SEABREEZE

[illegible]

F. BURGMAN
Arcade Block
Florida

[illegible]

NICHOLAS Y. BORIS
REAL ESTATE AGENT

[illegible]

"[illegible]," [illegible]
favored spot in [illegible]
Surrounded by Daytona, [illegible]
Seabreeze and Ormond. [illegible]
get the benefits and just [illegible]
to be select

**Now is the Time**

| | |
|---|---|
| THE BEGINNING OF A NEW CITY IN AN IDEAL LOCATION AND UNDER PROPER RESTRICTIONS | BUY NOW AT ORIGINAL PRICES AND GET THE BENEFIT OF THOUSANDS OF DOLLARS SPENT IN IMPROVEMENTS |

**MAKE NO MISTAKE**

THIS IS THE LAND YOU WILL EVENTUALLY BUY TO LOCATE YOUR WINTER HOME

**Simpson & Pope**
Owners

# GO TO HALIFAX !

(In Your Automobile).

GO TO HALIFAX

17 Miles North of DAYTONA on the JOHN ANDERSON BOULEVARD
Look for the BIG YELLOW SIGN of HALIFAX COMPANY
Ideal Ground for the Day's Picnic
WATCH THIS SPACE FOR INTERESTING ANNOUNCEMENTS

GO TO HALIFAX

**Halifax Company**
Office Over Rexall Drug Store
DAYTONA - - FLORIDA

CONRAD & DONNELLY

| REAL ESTATE— | INSURANCE— |
|---|---|
| Bungalows—residence lots Acreage—river front and ocean front property—Cottage Rentals a Specialty. Loans negotiated. | We represent 19 insurance companies and can give you SERVICE. Automobile Insurance. |

Our office is at No. 234 So. Beach St., oposite CASINO BURGOYNE

[illegible]

[illegible]

- - - FLORIDA

[illegible] SEABREEZE

[illegible] River and Atlantic Ocean [illegible] by four avenues, each sixty

[illegible] subdivided into twenty fine [illegible] most centrally located part of Sea-

[illegible] at an attractive price to effect a

[illegible] F. BURGMAN
[illegible] Arcade Block
[illegible] Florida

[illegible] of lots on Ridgewood avenue, the following

[illegible] rooms and two baths, furnace heated. House [illegible] (garage for two cars), has hard-[illegible] floors; the furniture is of [illegible] with excellent orange and grape-[illegible] Cheap at $12,500. Sales price, [illegible] Call and see

NICHOLAS Y. BORIS
REAL ESTATE AGENT
Daytona, Florida, 160 So. Beach Street

[illegible] from Lexington, Ky., to [illegible]

[illegible] from Erie, Pa., [illegible] of his paper [illegible]

[illegible] writes for [illegible] of his Gazette-News from Hoboken, N. Y., to Newark, N. J.

[illegible] writing from Franklin, [illegible] to the Gazette-News [illegible] "Please begin as soon as possible."

Margaret Howe writes from Danvers, Mass.: "I am returning to Ormond for the winter. Please send my paper there."

Robert Price writes from Ormond, Feb. 4th, requesting that the Gazette-News be mailed to him at Hotel Bretton Hall, New York, beginning with the next issue.

Thos. Coster writes from Brookline, Mass.: "I enclose a renewal of subscription for the coming year and hope in the meantime to have the pleasure of being in Daytona again."

Albert Bennett, proprietor of the Hotel Sanson, Jacksonville, and owner of the Bennett hotel in this city, writes to have the Daily News forwarded to him in Jacksonville.

John Weighton writes from Audubon, Iowa, for renewal of subscription to the Gazette-News and also for the Daily News for the season and adds: "Do not fail to enter subscription to the Daily."

Joseph T. Fray writes from Bridgeport, Conn., Nov. 27th, to discontinue the paper to him at that place, saying: "We fully expect to leave here for the 'Sunny South' and Daytona on or about Dec. 2nd."

Mrs. George C. Benson, Jr., writes: "In writing you last week I asked you, after November, to send my paper to Washington, D. C., but, exercising a woman's privilege, please send it instead, until further notice, to Hot Springs, Va."

**Shaping an Ideal.**

"The ideal is in thyself; the impediment, too, is in thyself. Thy condition is but stuff thou art to shape that same ideal out of. What matters it whether such stuff be of this sort or that, so the form thou give be heroic.' —Carlyle.

# "ORTONA,"

## favored spot in [illegible]

Surrounded by Daytona, [illegible] Seabreeze and Ormond. [illegible] get the benefits and just [illegible] to be select

## Now is the Time

THE BEGINNING OF A NEW CITY IN AN IDEAL LOCATION AND UNDER PROPER RESTRICTIONS

BUY NOW AT ORIGINAL PRICES AND GET THE BENEFIT OF THOUSANDS OF DOLLARS SPENT IN IMPROVEMENTS

## MAKE NO MISTAKE

THIS IS THE LAND YOU WILL EVENTUALLY BUY TO LOCATE YOUR WINTER HOME

## Simpson & Pope

Owners

# GO TO HALIFAX !

(In Your Automobile).

GO TO HALIFAX

GO TO HALIFAX

17 Miles North of DAYTONA on the
JOHN ANDERSON BOULEVARD
Look for the BIG YELLOW SIGN of
HALIFAX COMPANY
Ideal Ground for the Day's Picnic
WATCH THIS SPACE FOR
INTERESTING ANNOUNCEMENTS

## Halifax Company

Office Over Rexall Drug Store
DAYTONA - - FLORIDA

## CONRAD & DONNELLY

**REAL ESTATE—**

Bungalows—residence lots
Acreage—river front and
ocean front property—
Cottage Rentals a Specialty.
Loans negotiated.

**INSURANCE—**

We represent 19 insurance
companies and can give
you SERVICE.
Automobile Insurance.

Our office is at No. 234 So. Beach
St., oposite CASINO BURGOYNE

High Priests of Medicine No Longer Regard Patient's Diagnosis as Mere Superstition—Tonsils and Teeth at Bottom of Trouble.

New York.—Recent experiments, investigations, and unprecedented treatment in the domains of medicine and surgery have led to a solution of many of the hitherto puzzling problems of medical science. Physicians are beginning to realize that many general physical disturbances which heretofore had their cause in some obscure local lack of information. When these are removed, their patients seem recovered, sometimes, indeed, with astonishing rapidity.

Here present the realization of the real solution of these medical mysteries is may be judged from the following editorial comment in the New York Medical Journal:

"For many years it was thought that we were well acquainted with bacteria and their vagaries, but recently we have discovered that there remains much to be learned. Of the various activities of bacteria the most interesting at present is that of the so-called focal infection. By this is meant a much, more or less quiescent point of disease, which, although it causes no local disturbance, gives rise to symptoms elsewhere in the body.

"Most Frequent Manifestation.

"Probably the most important of these manifestations is the involvement of the various joints of the body. If we pick up our textbooks to read about arthritis, the chances are that we shall be much discouraged, not only by the unfavorable prognosis, but also by our inability to determine the cause.

"Since the work of Rosenow and others, however, we are fast realizing that a small collection of bacteria may be responsible for the joint condition, and we are also discovering the fact that the only way to accomplish much good is to attack the primary focus.

"At present the capable physician is no longer content to give antipyrethics in anticipation of a marvelous cure. If a patient now gives a history of chronic and painful joints, the first thought of the physician should be focal infection. To determine the presence or absence of such a condition is not always an easy task, and outside aid, particularly the Roentgen ray, will have to be called upon.

Tonsils and Teeth.

"The tonsils may be diseased, or, what is very common, there may be infection at the roots of the teeth. This last is a frequent condition and may be present without local indications. It is also interesting to note that many inflammatory conditions of the eye are directly referable to dental infections. This has long been recognized by the laity, but the idea was considered to be mere superstition by the medical high priests.

"After removal of the focal infection, the patient's rapid recovery, in many instances, is little short of marvelous. In most cases no further treatment seems to be necessary, the joints cease to be painful, and the convalescent goes on his way rejoicing.

"That bacteria in the foci cause the distant lesion has been proved so many times that there can now be no doubt as to the causal relation. The isolated organisms, when injected into experimental animals, show a special affinity for tissues similar to those involved in the original instance. A joint will be attacked, an eye becomes involved, even the appendix will succumb, according to the affinity shown in the first case.

"The more thoroughly the matter is investigated, the clearer it becomes that focal infection seems to explain satisfactorily certain of the hitherto unsolved problems of medicine."

Optimistic Thought.

Interest blinds some persons and enlightens others.

Annetje Jans.

The Annetje Jans Farm, granted in 1651 to Roelof Jansen, consisted of 62 acres lying between the present Warren and Canal streets, west of Broadway. Roelof's widow, Annetje, married Dominie Bogardus, whence the latter name of the farm, the Bogardus farm, or the Dominie's Bouwerie. The farm was sold in 1670 to Governor Lovelace, in 1674 confiscated by the Duke of York, and in 1705 granted in perpetuity to Trinity church. Most of it is still Trinity property, except the portions ceded to the city for streets and St. John's Park. Much has been written about the Annetje Jans property, and detailed information concerning the old records, etc., can be obtained from the New York Historical society or the City History club.

Public Children Day, Sunday, and Mrs. Bowers of Chicago, Ills., are pleasantly located in the Ways cottage on Orange avenue.

Mr. and Mrs. T. B. Hall, of Seattle, have moved to the Hood house while Mr. Hall is building the colored school house, for which he was the lowest bidder.

J. M. Heath's bond as collector was approved at the meeting of the council on Saturday night and he was duly sworn in as collector, and is now ready to receive taxes and issue licenses.

C. M. Turner is again running his Stage from Allandale to Daytona.

Mr. and Mrs. Watkins, friends of the Brailsfords, have rented the Tribble cottage.

The "Good Times club" was entertained by Mrs. Agnes Smith on Tuesday.

The club will meet hereafter every fortnight alternately with the Willing Workers. The Literary and Library associations hold the first meeting after the summer vacation this afternoon at Ridgewood hall, and hereafter every two weeks.

The Ladies' Guild of the Episcopal church will hold their first meeting for this season at Ridgewood hall on Thursday the 14th, with Mesdames Dalbola and Bradley as hostesses.

The "Willing Workers" meet on Tuesday, 12th at Mrs. J. R. Case's at 2:30 p. m.

The Five Hundred club had their first meeting for the season on Tuesday night at Ridgewood hall. They will meet hereafter on Wednesday nights.

All our societies except the "Progressive league" are reviving and taking on new life. If the league is to accomplish anything this season isn't it about time to arouse from its "innocuous slumbers?"

Rev. H. G. Fiblins, a congregational evangelist, and formerly a chaplain in the U. S. Navy, preached to a large and appreciative audience at the Methodist church on Sunday night.

Herbert Carrow has moved into his house recently erected west of Dunlawton.

A petition signed by a large number of citizens was presented at the last meeting of the council urging that measures be taken to complete the sidewalks from the railroad to the Ridge Dunlawton avenue. Committees were appointed to urge that the delinquents comply with this request without legal measures having to be taken.

S. Fred Cummings has had the Daly property grounds cleaned up, and busily engaged in freshening up the interior of the houses for renting.

"The Halifax Inn" was opened Dec. 1st, for tourists. This hotel is so nicely located on any hotel on the Halifax river, with a beautiful river view and the comfort of the guests are an especial feature of the management. The citizens are gratified over this step and look for a prosperous season.

Guests at the Tribble house for the week are:

Mr. and Mrs. S. E. Hoagen, and Miss Carrie Brown, of Minneapolis, Minn.

Mr. and Mrs. Geo. F. Tegan, and G. Lincoln Tyger, of Cranford, N. J.

John Harris and wife and J. E. Harris, Mrs. Hallan and Dr. M. E. Wales, of Jacksonville.

Geo. F. Turner, Williamsport, Pa.

O. Reisley, Arcanum, Ohio.

J. E. Dorsen, Dayton, Ohio.

E. P. Mellen, Jacksonville.

Some 20 of our citizens, and Mr. Whitney and family, Mrs. Wheaton, and Mrs. Norton of Allandale did justice to the thanksgiving dinner, thus testifying their faith in the cuisine of this popular house.

Mrs. Annette D. Fitch, of Chicago, is the guest of her cousin, Mrs. W. C. Earnhardt. Mrs. Fitch is just expressing worthy high presence of the superior shelter of the White Shelter of Jacksonville. She is also interested in suffrage work and has come to Florida to rest after the recent presidential campaign; in which, under Miss Harriet E. Vittum, she organized the 10th congressional district of Illinois. She plans to remain until the middle of January when she is to go to Springfield, Ill., to assist in guiding Fall suffrage for the women of that state.


BARGAINS
Mandel Park
ALSO
Will build house preparation down the Peninsula on Ft. Wilson. Very terms given if desired.
SEE ANY AGENT, OR
W. W. MARSHALL
Owner

FOR SALE
ON
NEW
ATLANTIC
AVE.
PRESIDENT
AVE.
STREET
SEABREEZE
AVE.

J. E. D. GRAVES
REAL ESTATE
FIRE and LIFE
INSURANCE
BONDS, RENTALS
Phone 154 Blue
Shelly Block
Daytona Beach

100 FEET WIDE
300 FEET LONG

We refer to a beautiful water front property at Seabreeze. It has a 6-room house with improvements, furnished.

It has a nice thrifty little orange grove on with bearing orange trees, grape fruit, tangelos, lemons and King oranges.

It has a good cheap little price on it—

Less than $8,500.00.

It has an agency that will be pleased to show it to you—Come in.

R. L. SMITH & CO.
Real Estate and Fire Insurance. 20 S. Beach St.

KEEP YOUR

ON THIS SPACE FOR ANNOUNCEMENTS OF

THE
SEABREEZE DEVELOPMENT
COMPANY

TWO HUNDRED
CHOICE LOTS IN SEABREEZE
WILL BE OFFERED FOR SALE DURING
THE APPROACHING SEASON

THE GAZETTE-NEWS PICTORIAL SUPPLEMENT AN ADVERTISING MEDIUM

J. F. Henderson, who is well known in Daytona and last winter acted as [illegible] for the News, but is now in the employ of J. W. Wilber, when writing recently to have the Daily News forwarded to him at Boston, Mass., until he comes to Daytona, added:

"Mr. Wilber is very enthusiastic over the coming season as his salesmen are bringing in very flattering reports about Florida, and several lots have been sold to successful business men of the north; many of whom will build, and spend their winters in Wilbur-by-the-Sea. I have found several who will make their first trip to Florida this season, as money is very plentiful in most New England cities.

"Although I always knew that your pictorial supplement had great value as an advertising medium I never realized the magnitude of its scope. I have found many in my travels who were familiar with the various places of interest about Daytona, but have never been there, and told me they had read about Daytona in the News or its supplement."

Fluff.

"Some men uses big words," said Uncle Eben, "de same as a turkey spreads his tail feathers. Dey makes an elegant impression, but dey don't represent no real meat."


SPECIAL BARGAINS

[illegible] in Marshall Park

ALSO

[illegible] Grove proposition down the Peninsula on [illegible]. Easy terms given if desired.

SEE ANY AGENT, OR

W. W. MARSHALL

Owner



[illegible] FOR SALE

ON

[illegible] VIEW [illegible] ATLANTIC AVE. [illegible] AVE. [illegible] STREET SEABREEZE AVE.

J. E. D. GRAVES

REAL ESTATE

FIRE and LIFE INSURANCE

BONDS, RENTALS

Phone 154 Blue

Shelly Block

Daytona Beach



100 FEET WIDE
300 FEET LONG

We refer to a beautiful water front property at Seabreeze. It has a 6-room house with improvements, furnished.

It has a nice thrifty little orange grove on it, with bearing orange trees, grape fruit, tangerine, lemons and King oranges.

It has a good cheap little price on it—

Less than $6,500.00.

It has an agency that will be pleased to show it to you—Come in.

R. L. SMITH & CO.

Real Estate and Fire Insurance. 20 S. Beach St.


## [illegible] Eye Affections, Joint Ailments, and Even Appendicitis Accounted For.

## DOCTORS ADMIT LAY WISDOM

### High Priests of Medicine No Longer Regard Patient's Diagnosis as Mere Superstition—Tonsils and Teeth at Bottom of Trouble.

New York.—Recent experiments, investigations, and experimental treatment in the domains of medicine and surgery have led to a solution of many of the hitherto puzzling problems of medical science. Physicians are beginning to realize that many general constitutional disturbances which baffled their skill are still due to small local foci of infection. When these are removed their patients soon recover, sometimes, indeed, with astonishing rapidity.

How recent the realization of the real solution of these medical mysteries is may be judged from the following editorial comment in the New York Medical Journal:

"For many years it was thought that we were well acquainted with bacteria and their vagaries, but recently we have discovered that there remains much to be learned. Of the various activities of bacteria the most interesting at present is that of the so-called focal infection. By this is meant a small, more or less quiescent point of disease, which, although it causes no local disturbance, gives rise to symptoms elsewhere in the body.

**Most Important Manifestation.**

"Probably the most important of these manifestations is the involvement of the various joints of the body. If we pick up our textbooks to read about arthritis, the chances are that we shall be much discouraged, not only by the unfavorable prognosis, but also by our inability to determine the cause.

"Since the work of Rosenow and others, however, we are fast realizing that a small collection of bacteria may be responsible for the joint condition, and we are also discovering the fact that the only way to accomplish much good is to attack the primary focus.

"At present the capable physician is no longer content to give antipyrethics in expectation of a marvelous cure. If a patient now gives a history of chronic and painful joints, the first thought of his physician should be focal infection. To determine the presence or absence of such a condition is not always an easy task, and outside aid, particularly the Roentgen ray, will have to be called upon.

**Tonsils and Teeth.**

"The tonsils may be diseased, or, what is very common, there may be infection at the roots of the teeth. This last is a frequent condition and may be present without local indications. It is also interesting to note that many inflammatory conditions of the eye are directly referable to dental infections. This has long been recognized by the laity, but the idea was considered to be mere superstition by the medical high priests.

"After removal of the focal infection the patient's rapid recovery, in many instances, is little short of marvelous. In most cases no further treatment seems to be necessary, the joints cease to be painful, and the convalescent goes on his way rejoicing.

"That bacteria in the foci cause the distant lesion has been proved so many times that there can now be no doubt as to the causal relation. The isolated organisms, when injected into experimental animals, show a special affinity for tissues similar to those involved in the original instance. A joint will be attacked, an eye become involved, even the appendix will succumb, according to the affinity shown in the first case.

"The more thoroughly the matter is investigated, the clearer it becomes that focal infection seems to explain satisfactorily certain of the hitherto unsolved problems of medicine."

**Optimistic Thought.**

Interest blinds some persons and enlightens others.

**Anneke Jans.**

The Anneke Jans Farm, granted in 1635 to Roelof Janssen, consisted of 62 acres lying between the present Warren and Canal streets, west of Broadway. Roelof's widow, Anneke, married Dominie Bogardus, whence the latter name of the farm, the Bogardus farm, or the Dominie's Bouwerie. The farm was sold in 1670 to Governor Lovelace, in 1674 confiscated by the Duke of York, and in 1705 granted in perpetuity to Trinity church. Most of it is still Trinity property, except the portions ceded to the city for streets and St. John's Park. Much has been written about the Anneke Jans property, and detailed information concerning the old records, etc., can be obtained from the New York Historical society or the City History club.

## PORT ORANGE

PORT ORANGE, Dec. 8.—Mr. and Mrs. Peter [illegible] and the latter's sister, Mrs. Brown of [illegible], Ohio, are pleasantly located in the Wall's cottage on Orange street.

Mr. and Mrs. T. R. Hall, of Seville, have rooms in the Mead house while Mr. Hall is building the colored school house, for which he was the lowest bidder.

J. M. Heath's bond as collector was approved at the meeting of the council on Saturday night and he was duly sworn in as collector, and is now ready to receive taxes and issue licenses.

C. M. Turner is again running his jitney from Allandale to Daytona.

Mr. and Mrs. Watkins, friends of the Brellsfords, have rented the Tuttle cottage.

The "Good Times club" was entertained by Mrs. Agnes Smith on Tuesday.

The club will meet hereafter every fortnight alternately with the Willing Workers. The Literary and Library association hold the first meeting after the summer vacation this afternoon at Ridgewood hall, and hereafter every two weeks.

The Ladies' Guild of the Episcopal church will hold their first meeting for this season at Ridgewood hall on Thursday the 14th, with Mesdames DeBois and Bradley as hostesses.

The "Willing Workers" meet on Tuesday, 12th at Mrs. J. B. Case's at 2:30 p. m.

The Five Hundred club had their first meeting for the season on Tuesday night at Ridgewood hall. They will meet hereafter on Wednesday nights.

All our societies except the "Progressive league" are reviving and taking on new life. If the league is to accomplish anything this season isn't it about time to arouse from its "innocuous desuetude?"

Rev. H. G. Fithian, a congregational evangelist, and formerly a chaplain in the U. S. Navy, preached to a large and appreciative audience at the Methodist church on Sunday night.

Herbert Carrow has moved into his house recently erected west of Dunlawton.

A petition signed by a large number of citizens was presented at the last meeting of the council urging that measures be taken to complete the sidewalks from the railroad to the river along Dunlawton avenue. Committees were appointed to urge that the delinquents comply with this request without legal measures having to be taken.

S. Fred Cummings has had the Baker property grounds cleaned up, and is busily engaged in freshening up the interior of the houses for renting.

"The Halifax Inn" was opened Dec. 1st, for tourists. This hotel is as nicely located as any hotel on the Halifax river, with a beautiful river view and the comfort of the guests are an especial feature of the management. The citizens are gratified over this step and look for a prosperous season.

Guests at the Tribble house for the week are:

Mr. and Mrs. S. E. Hoopes, and Miss Carrie Brown, of Minneapolis, Minn.

Mr. and Mrs. Geo. P. Yoger, and G. Leslie Yoger, of Courtland, N. Y.

John Harris and wife and J. E. Harris, Mrs. Hullan and Dr. M. E. Weise, of Jacksonville.

Geo. P. Turner, Williamsport, Pa.
G. Reisley, Arcanum, Ohio.
J. E. Dorsen, Dayton, Ohio.
E. P. Mullen, Jacksonville.

Some 20 of our citizens, and Mr. Whitney and family, Mrs. Wheaton, and Mrs. Norton of Allandale did justice to the thanksgiving dinner, thus testifying their faith in the cuisine of this popular house.

Mrs. Annette D. Fitch, of Chicago, is the guest of her cousin, Mrs. W. C. Earnhardt. Mrs. Fitch is past supreme worthy high priestess of the supreme shrine of the White Shrine of Jerusalem. She is also interested in suffrage work and has come to Florida to rest after the recent presidential campaign; in which, under Miss Harriet E. Vitman, she organized the 16th congressional district of Illinois. She plans to remain until the middle of January when she is to go to Springfield, Ill., to assist in gaining full suffrage for the women of that state.

The [illegible] Americans [illegible] the north [illegible] is one of the [illegible] life. In no other [illegible] world is there [illegible] it in volume. At the [illegible] of winter the trains to this region begin to fill up and after the holiday season, it becomes a [illegible] engulfing flood which taxes to the utmost the feeding and housing capacity of the people of the state.

But we are willing to be crowded for a part of the year, for we are glad to see them, these northern friends of ours; glad for a variety of reasons, not only for the money they spend here, although that is very welcome and helps keep the wolf from the door, but glad to meet them personally and individually, glad to rub elbows with them and get acquainted, glad to get their views on the European war, the Mexican situation and other matters. We may not agree with them on all points, nor indeed, on many points, but it will be an hon-

[illegible]

Capital [illegible]

Colleges and [illegible] language which [illegible] yard made.—[illegible]

Adding [illegible]

When it comes to a [illegible] plantation, [illegible] considerable [illegible] Topeka Capital.

Wisdom in [illegible]

The United States is [illegible] try where one can [illegible] about the [illegible] tished, which may [illegible] with the [illegible] American [illegible] them to [illegible] promptly [illegible] ten.

When Lotteries Were [illegible]

Not only did our first [illegible] dorse the lottery [illegible] enterprise, but [illegible] er. Jefferson, [illegible] interested in the lottery [illegible] and Washington [illegible] a personal lottery scheme. [illegible] liam Byrd was the [illegible] doth Washington and Jefferson became involved in debt and [illegible] mon Westover estate had to [illegible] All of Colonel Byrd's [illegible] tickets in "Colonel Byrd's [illegible] he was enabled to [illegible] all his [illegible] "Without the lottery," Mr. J[illegible] said, "the lands would have [illegible] from one-half to one-quarter of [illegible] value, and the creditors would [illegible] lost the greater part of their [illegible]


KEEP YOUR

ON THIS SPACE FOR ANNOUNCEMENTS OF

THE SEABREEZE DEVELOPMENT COMPANY

TWO HUNDRED
CHOICE LOTS IN SEABREEZE
WILL BE OFFERED FOR SALE DURING
THE APPROACHING SEASON

## DIRECTORY

**P. W. HART**
Automobile Repair and Machine Work
Battery Charging · Vulcanizing
Special Attention to Self Starters
DAYTONA FLORIDA

All-Acetylene Welding, Etc.
Vulcanizing
All Work Guaranteed
Your Trade Solicited

**W. J. McDONALD**
AUTO REPAIRS AND MACHINE WORK
Prest-O-Lite Service and Sales Station
All Makes Repaired and Charged
Gas, Greases, Tires and Sundries
Opposite Yacht Club on Cottage Ave. DAYTONA, FLORIDA

**DODGE BROTHERS MOTOR CARS**
30-35 H. P. Touring Cars and Roadsters
Cars of Unusual Features and Yet at So Moderate a Price, Representing a Combination of Refinement, Efficiency and Equipment
**GREEN-ADLER COMPANY**
THE NEW CENTRAL GARAGE, MAGNOLIA AVENUE

**PAIGE**
"The Paige Six is a Wonder," writes an enthusiastic owner.
"The Paige is a Car of Economy, Endurance and Beauty"
Distinctive Value and Quality
GREEN-ADLER CO.
New Central Garage
Magnolia Avenue

**Renner & Williams**
TOURING CAR ..... $825
ROADSTER ..... $825
F.O.B. Toledo
Phone for a Demonstration.
Tires and All Accessories.
16-17 MAGNOLIA AVE. PHONE 117-GREEN

**Hudson Super-Six**
HOLDS ALL STOCK CAR RECORDS
Halifax Automobile Company
Next to Postoffice Telephone 134 Blue

**Renner & Williams**
CHALMERS 3400 r. p. m.
Considered one of the classiest cars built.
Demonstration gladly given.
Quality First 16-17 MAGNOLIA AVE. PHONE 117-GREEN

**FORD**
Touring Car . $397.
Runabout . 382.
(Delivered at Daytona)
EDMONDSON & MINER
Phone 432-Blue. 304 South Beach

**Buick**
When better cars are built, Buick will build them.
Halifax Automobile Company
Next to Postoffice Telephone 134 Blue

**Strength Economy Service**
Halifax Automobile Company
Next to Postoffice Telephone 134 Blue

STANDARD OF THE WORLD
Halifax Automobile Co.
Next to Postoffice Telephone 134 Blue

AVENEUS WELDING MARINE MOTORS AND REPAIRS
**DAYTONA MACHINE AND GRINDING WORKS**
AUTOMOBILE REPAIRING
SPECIALISTS IN CYLINDER GRINDING
EVERYTHING FOR THE AUTOMOBILE
TELEPHONE 326 RED

**Barton Bros. Garage Service**
Phone 165 Blue
Automobile Accessories
Repairing
DAYTONA BEACH, Florida


## THE STREETS

*The gift most appreciated—a Kodak from Leibman's. 6-21

Charles A. Rose, who had been in the empire for some time of St. St. Maes, left Wednesday for Littleton, Mass.

*For Sale—Fireroom cottage; bath. Call 14 South Palmetto avenue, morningsy. 1-tfsod

Mrs. G. A. Wingate, of 32 First avenue, went to Port Orange Wednesday afternoon for a visit of a day or two with her sister, Mrs. T. J. Sparkman and family.

ANNOUNCEMENT.
The Daytona Auto Supply company will have an office for the present with A. J. Mahr on Orange avenue, next to the garage, for the settlement of past business. 1-4t

Mrs. Isaac L. Hampstead and Mrs. C. B. Magill, both of Schenectady, N. Y., are located for the season in the Bethel apartments on North Ridgewood avenue.

*Japanese Bazaar and Tea—Christian church Friday, December 5, beginning at 3 o'clock. Light refreshments served during the afternoon and evening. Shop early and get your Christmas presents here. 1-2t

Mr. and Mrs. S. S. Anderson, of Detroit, Mich., are season visitors in Daytona and located at the Bethel apartments on North Ridgewood avenue. Mr. Anderson is a retired hardware dealer of Detroit.

*LOST—Boston bull dog, brindle; white head, one black ear. Finder please return to Princess Serena; reward. 1-2t

Prof. C. B. M. Sheppard, county superintendent of schools, is in Daytona for a few days on school business, having come over from DeLand Tuesday. Wednesday Prof. Sheppard visited the Ormond school.

*Our Christmas and Gift cards are different. LeBeau's Kodak Place. 6-21

Miss Edith Rogers, of West Hempstead, L. I., N. Y., arrived Wednesday evening to spend the season and is temporarily the guest of Mr. and Mrs. W. H. Wilson, Jr., at their winter home on Riverside place.

*The gift worth while—a Portable Floor lamp from Leibman'. 6-21

*A Used Armadillo basket makes an appropriate gift at Walgren's Gift through the mail. 6-12t

E. A. Lapp is driving a recently purchased Buick Four, evidently satisfied with the enjoyment of the leisure he will have on his retirement from the management of the Daytona Steam laundry, which business he recently sold.

Mrs. H. T. Caperu, of Jacksonville, was the guest of Mrs. R. D. Craig at the Attadale apartments on North Palmetto avenue from Tuesday until Wednesday afternoon. Mrs. Caperu said her visit had been a very pleasant one and she had promised Mrs. Craig to repeat it.

Mrs. E. L. Gunn, who had been in the city for a few days, preparing her Ridgewood avenue residence for rental for the season, returned Wednesday afternoon to her home in South Jacksonville. Mrs. Gunn said her brief visit was but a installation, making her homework to return to Daytona permanently, the welcome from friends here adding to this feeling.


**Demonstration and Saturday, December**

**For Mother's Christmas**

**This Life Time Kitchen Helper**

Over and over again, the Hoosier Kitchen Cabinets have won the highest honors. Hundreds women can give. More than 1,000,000 are now in use and 7 out of 10 are sold through the recommendation of women who own and prize this cabinet far beyond its very low cost.

Your home needs this life-time kitchen helper. There is now no reason why the expert should tramp back and forth from the cellar, pantry, cupboard and the kitchen table in getting each meal and clearing away the dishes and utensils afterward.

The Hoosier does away with all these miles of useless steps.

Forty labor-saving inventions by Domestic Science experts make it the greatest time-saver, step-saver and mental-saver ever devised to cut down women's work.

**5c a Meal is All the Hoosier Costs**

Come, choose your model—make a small payment—and let us deliver the Hoosier into your kitchen on absolute trial. Your money all back if you are not delighted. But if you keep the Hoosier—as we know you will do—you can pay off the balance $1.00 a week—only 5 cents a meal.

Women are buying more Hoosier cabinets than any other five makers combined. The Hoosier factory's enormous output brings down prices and permits the added attractions that make the Hoosier unexcelled.

There is storage space for 400 articles, ALL WITHIN ARM'S REACH! There is plenty of unhampered room above and surrounding the aluminum (or porcelain) work table. The Hoosier gives you a big table space to work on.

It has All-Metal Flour Bin with Glass Front—Gear-Driven Shaker Flour Sifter—Revolving Spice Jar Rack—Sugarscoop Big-Capacity Sugar Bin Doors with handy trays that hold small utensils or the New Roll Doors, without extra cost—and 12 other features of convenience found in no other cabinet.

This is the season when you need your Hoosier most. There's no finer Christmas gift on earth for the housewife.

Come at once and see these new Hoosier models demonstrated. Get our low prices and easy terms. No obligation whatever.

**Demonstration by Factory Expert**

**The BINGHAM & MALEY CO.**
THE FURNITURE HOUSE



**Daytona Pressing Club**
Clothes Cleaned Clean
Ask Us About Club Rates
Phone 52 Red
202 BEACH STREET, UPSTAIRS
Opposite Yacht Club


Mrs. H. E. Lovering of Joliet, Ill., as guest of Holland E. Stetson, arrived Wednesday afternoon to spend the season with Mr. and Mrs. Stetson at their home on South Ridgewood avenue. Mrs. Lovering spent last winter here with Mr. Stetson and family and made friends who will welcome her return with pleasure.

The merchant who argues the question "does advertising pay?" probably never gave real advertising a real chance.


**Regal "8"**
AND
**Little Fours**

**Seabreeze Garage Co.**
Haigh & Wilkinson



## Atlantic Coast Line

STANDARD RAILROAD OF THE SOUTH.

THROUGH TRAINS

3 DAILY TO WASHINGTON AND NEW YORK 3

| | No. 82 | No. 34 | No. 80 |
|---|---|---|---|
| Lv Daytona | 4 00pm | 7 40am | 1 00pm |
| Lv Jacksonville | 6 15pm | 9 40am | 3 40pm |
| Lv Savannah | 9 45pm | 1 00pm | 7 00pm |
| Lv Richmond | 7 00am | 5 15pm | 10 00pm |
| Lv Petersburg | 8 45am | 6 45pm | 11 45pm |
| Lv Washington | 11 45am | 9 15pm | 2 45am |
| Lv Baltimore | 1 15pm | 11 15pm | 4 45am |
| Lv W. Philadelphia | 3 15pm | 1 45am | 7 00am |
| Lv New York | 5 15pm | 4 00am | 10 00am |

4 —DAILY THROUGH TRAINS WEST— 4

Modern Steel Pullman, Sleeping and Observation Cars on all Trains

ALL MEALS SERVED IN DINING CARS EN ROUTE

| DIXIE FLYER. NO. 14 | SEMINOLE LIMITED NO. 18 | "THE SOUTHLAND" NO. 38 |
|---|---|---|
| Lv Jacksonville 4 00pm | Lv Jacksonville 8 00pm | Lv Jacksonville 8 00pm |
| Ar Macon 8 45am | Ar Albany 2 15am | Lv Kingsland 10 00pm |
| Ar Atlanta 1 40pm | Ar Columbus 6 15am | Lv Callahan 10 30pm |
| Ar Chattanooga 6 15pm | Ar Birmingham 11 00am | Lv Chattahoochee 11 00pm |
| Ar Nashville 10 00pm | Ar Meridian 3 00pm | Lv Gretna 11 30pm |
| Ar Knoxville 11 00pm | Ar Shreveport 7 00pm | Lv Shreveport 7 00am |
| Ar St. Louis 7 00am | Ar Dallas 11 00pm | Lv Dallas 11 00am |
| Ar Chicago 10 00am | Ar Chicago 7 00am | Lv Chicago 7 00pm |
| | | Lv Los Angeles 8 00am |

ST. LOUIS EXPRESS—NO. 57

| | |
|---|---|
| Lv Jacksonville | 9 00pm |
| Lv Waycross | 1 00am |
| Lv Montgomery | 6 00am |
| Lv New Orleans | 10 00am |
| Lv Birmingham | 12 00pm |
| Lv Nashville | 6 00pm |
| Lv St. Louis | 7 00pm |

8 —TRAINS TO SOUTH FLORIDA— 8

| | | | | |
|---|---|---|---|---|
| Lv Jacksonville | 3 15pm | 8 30am | 3 40pm | 3 00pm |
| Lv Orange | 4 00pm | 9 00pm | 4 40pm | 3 45pm |
| Lv Port Orange | | 9 15pm | | 4 00pm |
| SOUTH VIA GAINESVILLE, OCALA, LEESBURG | | | | PINELLAS SPECIAL |
| Lv Jacksonville | 8 00pm | 8 00pm | | Lv Jacksonville 10 00pm |
| Lv Gainesville | 9 00pm | 9 00pm | | Lv Jacksonville 10 00pm |
| Lv Ocala | 9 45pm | 9 45pm | | Lv Tampa 10 00pm |
| Lv Leesburg | 10 45pm | 10 45pm | | Lv Tampa 10 00pm |
| Lv St. Petersburg | 10 20pm | 10 20pm | | Lv St. Petersburg 1 00pm |

Pullman electric lighted drawing room sleepers and parlor cars on all through trains. Dining cars a la carte.

For information and Pullman Reservations, write

W. D. STARK, Trav. Pass. Agt. 138 W. Bay St. - - - A. W. FRITOT, Div. Pass. Agt. Jacksonville, Florida.


THINKING OF COMING TO FLORIDA FOR WINTER

J. L. Pattillo, of Port Orange, sends the Gazette-News the following letter received by him from E. L. Graham, of Lima, O.:

"I was in the Gazette-News for last week where you say 'Everybody reads the Gazette-News.' No, neighbors, let us have your suggestions and get busy.

"Now, that you are asking for suggestions I would suggest that you let me know how the fishing is at Port Orange. I am thinking of coming to Florida for the winter, but have not yet decided where I will locate. I have fished below the bridge at Port Orange very successfully."

Rev. R. S. Harding, minister of the Christian church of Dayton, Ky., of which Judge J. M. Tisdale, winter resident of this city, is a member, arrived from Dayton Wednesday afternoon to be here for awhile with Judge Tisdale, who is quite ill at his home on South Palmetto avenue.

Nothing adds so much to the value of advertising as the information about things worth advertising.

Values in advertising come from advertising valuable goods.


**SEASIDE INN**
"ON THE OCEAN BEACH"
Comfort, Service—The most modern and delightful place on the beach
J. P. GLENN, Owner and Proprietor

W. F. Ayres E. R. Ayres
**DAYTONA BEACH HOTEL**
"ON THE OCEAN FRONT"
DAYTONA BEACH, Florida
ALL MODERN CONVENIENCES
Rates $2 per day and up—Special Weekly and Season Rates
Bus Meets All Trains

CRYSTAL THEATRE

TODAY

TRIANGLE-PLAYS PRESENTS

WILFRED LUCAS and CONSTANCE TALMADGE

--- in ---

"The Microscope Mystery"

A new kind of Detective Story

MONDAY—"The Enemy to the King"........................ E. H. Sothern and Edith Storey

TUESDAY—"The Years of the Locust"...............Fannie Ward

WEDNESDAY—"Pathe Gold Rooster Feature Play."

THURSDAY—"The Microscope Mystery"........................ Wilfred Lucas and Constance Talmadge

FRIDAY—"Miss George Washington"..Featuring Marguerite Clark

SATURDAY—"The Parson of Panamint"..Featuring Dustin Farnum

NEW DAYTONA

TODAY

Return Date by Request

THOMAS MEIGHAN and ANITA KING

--- in ---

"THE HEIR TO THE HOORAH"

Presented by Jesse L. Lasky.

Lasky Paramount Production in Five Parts

MONDAY—"Jim Grimsby's Boy".........Featuring Frank Keenan

TUESDAY—"For a Woman's Fair Name".Featuring Robert Edeson

WEDNESDAY—"Nobody Home"........................... .The Smartest Musical Success of the Season

THURSDAY—"Saving the Family"......Featuring Mary MacLarin

FRIDAY—"The Hidden Scar"............................ Featuring Ethel Clayton-Holbrook Blinn

SATURDAY—"In the Diplomatic Service".................. Featuring Francis X. Bushman and Beverly Bayne

THEA[TRE]

World Film Company Pre[sents]

"JOAN OF A[RC]"

5 Acts

Also Tom Wise in a Humorous Prod[uction]

"A Ready Made Famil[y]"

THE RUSSEL[LS]

HIGH-CLASS HARMONY SINGER[S]

ALL NEW SONGS

## HEARD ON THE STREETS

*SUNDAY DINNER— [illegible] House, New Smyrna [illegible] New Manage- [illegible]. 7-2t

J. M. Carson's friends will be glad to [illegible] is [illegible] improv- [illegible] getting out [illegible] after an illness of [illegible] weeks' duration.

*Millinery Sale—Helen Purdue, 15 Volusia avenue. Bargains for Christmas. 5-4t

Dr. J. M. Masters, proprietor of the [illegible] Inn, Port Orange, was a pleasant caller at the News office this morning, coming in for the purpose of contracting for advertising space for the hotel in the Daily News for the season.

*Stone crabs—Messing's Fish Market. 6-6t

Mr. and Mrs. F. J. Davidson, of New York City, arrived the forepart of the week and are located for the season in the B. L. Armstrong residence at the corner of Ridgewood and Magnolia avenues, rented by Mr. Davidson through the Conrad-Donnelly agency.

Rev. W. J. Garrison, a brother of J. B. Garrison of this city, visited Mr. Garrison from Tuesday until today when he left for St. Petersburg. Mr. Garrison, who had been serving as pastor of the Second Presbyterian church of Birmingham, Ala., goes to St. Petersburg to accept the pastorate of the First Presbyterian church of that city where his family will later join him.

*Make your Christmas selections at Wallace's and you make no mistake. No advance in prices. 6-15t

Mr. and Mrs. Michael Lapp, of Rockville Center, L. I., N. Y., who spent last winter in Daytona as guests at the New Elmhurst on South Palmetto avenue ,arrived Wednesday evening and are again at the Elmhurst for the winter. Mr. and Mrs. Lapp are friends of Mr. and Mrs. John Kolle, winter residents of Second avenue, who were at the railway depot to welcome them.

Miss Kate Hotchkin, of Binghampton, N. Y., who served as organist at the First Baptist church for a time during the latter part of last season, arrived Tuesday evening and will hold the position of organist at that church this season. Miss Hotchkin has been organist of the Main Street Baptist church of Binghamton for a number of years. While here she will make her home with Mrs. J. F. Capron and daughter, Mrs. Anna Pethcal, at the rear of the First Baptist church on North Palmetto avenue.

*Make the kiddies happy with a Brownie from LeSeane's. 6-2t

Mr. and Mrs. Nathan H. Poor and daughter, Miss Mabel Poor, arrived in Daytona Wednesday evening and are located for the season in the Hilyard bungalow on Third avenue, just west of the Prince George hotel. They are accompanied by friends, Mrs. Conant and daughter, who will be with them during the season, and their party also includes Mr. Poor's chauffeur, Peter Fahey, and wife. Mr. Poor and family are from Danvers, Mass., but Mr. Poor is engaged in the leather business in Peabody, Mass. The bungalow was rented through the agency of C. F. Burgman.

**Married couple wants room and board for winter months in private family. Address Box 342. 4-5t p

### ALLANDALE

ALLANDALE, Dec. 5.—Allandale has become a very lively community again after a summer rest, most of the people that have houses here have returned and are getting a hustle on; several new people have joined us and are helping to make the place what it should be, a live wire in a live wire state. About all the cottages have been rented, but there is always room for a few more.

Mr. and Mrs. A. O. Hicks have returned from Long Branch, N. J., and several other places in the north as they have visited friends in all directions, but have concluded that October will be the best time to return next year as that month usually is unpleasant in the north.

Mr. and Mrs. Baker are also here and located in their handsome home on Riverside. We miss Mrs. Child who has not returned, as yet, but will at an early date.

Mr. and Mrs. Clinton S. Arnold, came early and are now located in one of Miss M. E. Brooks' cottages while the Arnold bungalow is under construction. The bungalow will be one of the handsomest in Allandale and the largest except C. Christiancy's.

Mr. and Mrs. Chris Suppes are here and located in their pretty brick bungalow on Ridgewood avenue.

The Rikemans came early, about the first to arrive, having spent the summer in Asheville and Atlanta. Their pretty cottage has been newly dressed with a coat of paint, artistically put on by Frank and Guy Lampherar.

D. N. Fisher and family came some time ago and D. N. and Raymond are hustling on the Arnold bungalow.

Capt. John Rusk is also on the scene busy building boats that will meet the demand that we had last year for fishing. Capt. John is always ready to go fishing and has learned where the big fish are to be found. Mrs. Rusk has been detained in New York by an accident to her sister, Mrs. B. Wood Logan, who was with us two years ago and will be remembered for her pleasant readings that she gave here and at Port Orange. We are pleased to say that Mrs. Logan is recovering from her accident, which was quite serious, and will be with us again this winter.

C. O. Andrews is looked for any day now. He has been on a visit to his old home in the west, being called there by the death of his father.

Among the new comers are the Rev. H. G. Fithian and his chaming wife. Tey are located in the Hobb's bungalow on Riverside. Mr. Fithian has preached in the M. E. church in Port Orange two Sundays and those who missed his last Sunday's sermon missed something that they should have heard and heeded. Next Sunday Mr. Fithian will open the Sunday evening song service at Ye Club house. Come and hear one of the strongest speakers in this section in a long time. The singing will be good as it always has been here. All are welcome.

Other new comers are: Mr. and Mrs. Hess, uncle and aunt to C. Suppes. They are located in the annex to the Inn.

The Rev. S. E. Oates, with his wife, paid us a visit last week, coming down from St. Augustine to arrange their house that has been rented to Myron H. Whitney and family of Boston, Mass., who are now located here for the winter. We are pleased to welcome the Whitney family here and hope that they may locate with us permanently.

The Christian Science church holds services in their own church on Kirby place every Sunday at 11:00 o'clock. They had a fine attendance last Sunday, several parties coming down from Daytona.

Our postoffice has been established and has proven quite a success as well as very convenient and will prove more so as soon as our friends learn that we are on the map. Address letters, "Allandale, Volusia Co., Florida."

The library has some [illegible] books that has been donated by friends and as soon as the building can be completed and books unpacked, the library will be open to the public. It is hoped to be able to finish the building [illegible] up very soon.

The jitney is again in [service] to Daytona, leaving the club at 8:30 a. m., and 1:30 p. m., [leaving Day]tona 11:00 a. m., and 4:00 [p. m.] Later on other trips will be [arranged] for.

Anthony Brothers

Home of

HANAN SHOES

Hart-Schaffner and Marks Clothing

See Our Fall Styles

RIGHT THIS WAY PLEASE

Here's the finest display we've ever made of clothing, hats and furnishings for man and boy.

For the month of December our stock is perfect in style, quality, fabric and variety.

Special suits for young men, the close fitting, pinch back coats, and colors and patterns that show individuality.

FOSTER CO.

GENT'S FURNISHINGS, SHOES FOR MAN, WOMAN AND CHILD

This space will be occupied during the season by interesting announcements of

E. L. SHEAR

Gents' Furnishing

Big Showing of Suitable Gifts for Xmas Presents

See our large show windows, which are filled with many beautiful suggestions such as

Gloves, a very big item

Silk Hose

Handkerchiefs

Hand Bags

Scarfs

Auto Veils

Bed Room Slippers

Linen Towels of all kinds

Neckwear, in Organdie and Broadcloth

Luncheon Sets

Silk Sweaters

Shetland Sweaters

Shirt Waists

Sweaters, Caps and Mittens for the children

Auto Robes

Indian Blankets

Fine Undearwear in silk crepe de chine and nainsooks

Bath Robes

Silk Kimonas

Crepe De Chine and Georgette

Visit Our store and see the many things we are showing which we haven't the space to mention

The Peck-Hendricks Co.